# BACK BAY RAID REVEALS ROMANCE


THE WEATHER

Boston and Vicinity: Rain tonight and Tuesday morning, followed by clearing; somewhat warmer tonight; south to southwest winds.

Sun rises at 5:01; sets at 6:22.
High tide at 3:15 a. m.; at 3:45 p. m.
Temperature: Maximum, 62 at 11 a. m.; minimum, 43 at 5 a. m.; average, 52; 1 year ago, 53.
Light air vehicles at 7 p. m.

BOSTON AMERICAN

LARGEST EVENING CIRCULATION IN NEW ENGLAND

VOL. 19—No. 24 Copyright, 1922, by I. E. Newspaper Pub. Co. BOSTON, MONDAY, APRIL 17, 1922 Registered in U. S. Patent Office. PRICE THREE CENTS



COMPLETE STOCKS NIGHT


## Crowley Warns. Beaten Policeman to Use Gun

# COAKLEY QUITS WITHOUT DEFENCE

## ATTORNEY DECLINES TO FIGHT CHARGES

**Leaves Courtroom After Plea to Have Trial Postponed Is Refused**

Attorney Daniel H. Coakley [illegible] from the Supreme Judicial Court today and announced to Justice Charles F. Jenney that he would offer no defence in the disbarment proceedings brought against him by the Boston Bar Association.

As a result of this dramatic action, the matter of his disbarment was taken under advisement by Justice Jenney on a prima facie case offered by counsel for the Bar Association, involving a typewritten transcript of the Stearns divorces charges in which M. Coakley and former District Attorney Nathan A. Tufts of Middlesex County were jointly accused.

The court will render its finding later.

What threatened to be a sensational trial collapsed with the retirement of Coakley from the court room after Justice Jenney had denied Mr. Coakley's motion to postpone the trial until after the Legislature had acted upon a bill now pending authorizing the transfer of disbarment cases from the Supreme to the Superior Court.

**LASTED THIRTY MINUTES.**

Today's proceedings lasted thirty minutes. Court adjourned to consider a date for the disbarment proceedings against former District Attorney Joseph C. Pelletier of Suffolk County, who is expected to take the same course that Mr. Coakley did today, in view of Mr. Pelletier's failure to offer any defence at his trial before the Supreme Court in January.

The figure of "Big Bill" William J. Corcoran, former district attorney of Middlesex County, loomed as a nemesis of Coakley in the background of the State's case today at the opening of court.

If Mr. Coakley had fought the charges, Mr. Corcoran would have figured as the star witness for the prosecution and would have testified under oath concerning the revelations made in a lengthy confession to Attorney-General J. Weston Allen.

It was learned after court adjourned that the Attorney-General's department would not have depended solely on Mr. Corcoran's confession if the Coakley trial had proceeded.

**CHAUFFEUR'S EXPOSE.**

Other important witnesses were in court today ready to take the stand as Mr. Coakley's accusers.

Among them was the former chauffeur of Phyllis Allen, one of the alleged girl members of the Boston blackmail ring, who was ready to testify concerning various operations on the part of the Allen woman while he drove her car.

The chauffeur was to have made a full expose of the Munroe case.

Another important State witness today was to have been Betty [illegible] turned home sick at 4 a. m., so today the trial of Attorney W. Edwin Ulmer on charges of making false returns to the commissioner of corporations relative to the Henry Wood Sons Company of Wellesley was adjourned until tomorrow. Mr. McNamara lives at No. 20 Library street, Revere.


**Continued on Page 2, Column 5**


**Figures at Coakley Disbarment Trial**

*Accused Lawyer and His Counsel and One of Witnesses Against Him*

LEAVING COURT

W. Minot Hurd, Mr. Coakley's counsel, at left, Attorney Coakley, centre, and Attorney Frederick M. J. Sheehan.

## Collins Says 12 Men Attacked Him

## ROMANCE REVEALED IN RAID

A raid on an Astor street, Back Bay, apartment, came near to shattering a romance and revealed some of the details of a gay party, according to testimony given in the Roxbury District Court before Judge Ahern today.

Three young girls and seven men were arrested in the raid by the Back Bay police following complaints of hilarious times at an apartment on Astor street.

Two of the girls were so young the police called up their parents and sent them home to be dealt with.

The other was Miss Cecil Stegeman, twenty-one years old, who told Judge Ahern of a disappointed romance.

She came from Allentown, Pa.,


**Continued on Page 3, Column 4.**


## ARRESTED GIRL TAKES POISON

Miss Dorothy McDermott, twenty-eight years old, of No. 108 H street, South Boston, attempted [illegible] with iodine today when taken to the Fields Corner police station on a warrant charging her with assault and battery.

At the City Hospital it was said the woman had not taken enough of the poison to do more than make her seriously ill, and that her life was in no danger.

The arrest of the young woman and her subsequent draining of the iodine vial is the latest development in a long standing feud with the Misses Margaret J. and Susan McGowan of Marie street, Dorchester, which has dragged through the courts and led to what is alleged to have been an assault by Miss McDermott upon the brother of the Misses McGowan.

According to police, the girl assaulted the young man when he attempted to discourage an intimate friendship which had existed between them.

A summons was issued for Miss McDermott to appear in Dorchester Court. She failed to appear when the case was called and was defaulted. A warrant was then issued for her arrest.

It is understood the McGowan sisters objected to their brother marrying Miss McDermott.

**SISTERS ACCUSED GIRL.**

In March the Misses McGowan filed a bill in equity in Superior Court, asking that an injunction be issued against Miss McDermott, restraining her from "further molesting them and from interfering in their business and with their right to the peaceful enjoyment of their home."

According to the testimony given at that time, Miss McDermott had been in the habit of calling up the two sisters "at unreasonable and unseemly" hours of the night, besides ringing their doorbell and that of other tenants in their apartment.

Miss McDermott also was charged with having "made life miserable" for the sisters by creating a disturbance by means of "loud, vile, abusive and obscene language," and otherwise annoying them.

## Escaped Convict Is Convicted in 10 Minutes

Henry Berwin, who, last December, escaped from prison at Charlestown in a drygoods box and was captured in the cellar of an empty house in Newton the same evening, was today sentenced to serve from 2½ to 5 years at the expiration of a sentence now being served from 7 to 9 years for breaking and entering.

Berwin, addressing the jury, charged he could not be convicted of same crime, that he [illegible] a term of trial.

A jury thought otherwise. Trial lasted ten minutes.

### RESTAURANT HELP IN HAVERHILL STRIKE

Haverhill, April 17.—A strike was called in fifteen restaurants in this city today by the Cooks and Waiters' Union when the restaurant proprietors refused to sign new agreements. Recognition of the union is the issue in the controversy. About 100 employes were called out. Picketing was begun this afternoon. Six restaurants and all the lunch carts but one have signed new agreements.

### CHILDREN ROLL EGGS ON WHITE HOUSE LAWN

Washington, April 17.—Threats of rain did not deter several thousand Washington children from flocking to the White House grounds for the Eastern Monday egg rolling. The south lawn was thrown open by order of President Harding and at 3 o'clock, when the gates were opened, hundreds of little tots poured through and began the sport which only children living in the capital may enjoy.

### FORCED TO STEAL, SAYS PRISONER TO JUDGE

Judge Sullivan in the Municipal Court today sentenced Vincent H. Power of Howard street to a month in the house of correction, following the prisoner's confession to the theft of a quantity of gloves and stocks from a Summer street department store. The prisoner told the court he had been out of work for three months and had been forced to steal to get food.

**TODAY'S BANK STATEMENT.**

N. Y. bank clearings, $437,000,000.
N. Y. bank balances, $68,000,000.
Boston bank clearings, $48,000,000.
Boston bank balances, $19,600,000.
N. Y. F. R. Bank, credit, $57,200,000.

## OFFICER TOLD TO USE GUN

**Crowley Warns Officer Beaten in Fist Fight With Two Men**

Revelation in Municipal Court today that Patrolman Coleman McGowan, former prize fighter, suffered a terrific beating at the hands of two North End men while refusing to draw his gun or club, prompted Superintendent Crowley to warn him that if ever again under similar circumstances e refused to make use of weapons e would be dismissed from te force.

Patrolman McGowan was so badly beaten he was sent to the Massachusetts General Hospital.

Following his reprimand he announced to reporters that he had been approached by North End politicians asking him to "lay off" and "go easy" with his assailants when they come up for trial.

Today they were arraigned, charged with assault.

**WEAPONS ARE TOOLS.**

They gave their names as Joseph A. Solari of Endicott street, North End, and James F. McGonagle, a neighbor.

"Your gun and club are your working tools just as a saw and hammer are a carpenter's," said Superintendent Crowley. "You are supposed to use them if necessity arises. Hereafter see that you do so."


**Continued on Page 3, Column 2**


## RETURNS FIRE OF REBELS

**Captures One of Party of Irish Mutineers That Rushed His Automobile**

Dublin, April 17.—Michael Collins, head of the Free State government, today related his story of how he was attacked when returning from Naas, where he spoke yesterday.

"Twelve or fifteen men dashed from the mutineers' headquarters just as I arrived at the hotel," he said. "I had just alighted from the car when shots were fired in the direction of the car. I drew my revolver and fired. I believe I wounded one man, whom I captured.

"He fired three shots within two yards of me and then turned and ran. I chased him and captured him. I believe it was an attempt to kidnap me."

Free State troops patrolled Dublin streets today in armored cars, fearing an outbreak.

In his speech at Naas, Sligo, Collins charged the opponents of the Free State government with setting barriers against the onward march of the nation. He declared that De Valera had adopted "methods of anarchy" because the people of Ireland were not willing to allow him to decide the treaty question for them.

Arthur Griffith's speech at Sligo in defiance of the mutineers was looked upon as a Free State victory and a strengthening of the position of the


Turn Over


## ILLNESS OF JUROR HALTS ULMER TRIAL

Juror Henry F. McNamara re-

MISS BETTY STEVENS

**BRAVES GAME OFF.**

The second game of the Giants-Braves series was called off today because of rain.

At Philadelphia—Dodgers and Phillies, rain.

**ICE FIELD FORCES LINER OUT OF COURSE**

Captain Furneaux of the Furness liner Sachem, which arrived today from Liverpool, reported he had to make a wide detour east of Newfoundland to avoid an immense ice field.

## BROOKLINE MANAGER PLEADS BANKRUPTCY

Frederick C. Hitchcock of Brookline, describing himself as a manager, filed a voluntary petition in bankruptcy in Federal Court today. His liabilities are $104,712 and assets $48,396. The secured claims total $33,670 and the unsecured $67,017.

## RAIN IS COMING TO BOSTON TONIGHT

Rain tonight and Tuesday morning, followed by clearing weather for Patriots Day, is the official forecast. It will be somewhat warmer tonight. Ten inches of snow has fallen in Denver, Col., and a storm is raging.


"Listen In"

BOSTON RADIO EXPOSITION

Mechanics Building

MAY 3-4-5-6

RESERVE SPACE NOW

60 State Street, Boston

HOME BEAUTIFUL EXPOSITION

Now Open

MECHANICS BUILDING

10 A. M. to 10 P. M.

Greatest Exhibition Ever Held Entirely Devoted to the Home

Admission Including War Tax 55c

PERSONAL DIRECTION CHESTER I. CAMPBELL

The First National Bank of Boston

For Foreign Travel

We issue Travelers' Letters of Credit good in all parts of the world.

These letters are issued in United States dollars or in foreign currency, as desired.

We have 9522 correspondents abroad who have undertaken to cash our dollar credits at the most favorable rates.

# MICHAEL COLLINS TELLS HOW HE FOUGHT OFF THE MUTINEERS

## RETURNS THE FIRE OF PARTY THAT ATTACKED HIM

Continued from First Page.

Provisionals. Griffith was surrounded by troops in armored cars as he spoke.

Republican troops attacked the Beggars Bush Barracks in the early morning, but no casualties were reported. An army transport also attacked the quarters of the civic guard at Ballebridge.

In Donegal, John Collins, an ex-soldier, was taken from his home, placed against a wall and shot. He may recover.

Eamon De Valera, insurgent leader, continues to urge his followers forward.

"If you want a united Ireland, go on and attain that end," he exhorts. "The turmoil will continue until independence is attained."

Dublin, April 17.—Free State troops made several attacks during the night on the Four Courts building, now held by mutinous members of the Irish Republican army. Chief of Staff Lynch of the insurgent troops surrendered to the Free Staters.

There was considerable firing in Sackville street, rebels holding up pedestrians and firing haphazardly.

### 3-Hour Battle in Streets of Dublin

Dublin, April 17.—Easter Sunday was a day of terror here. For three hours in the early morning Free State troops in command of Richard Mulcahy, Minister of Defence, engaged in a fierce cannonade with armed insurgents, who made a desperate attempt to take Mountjoy prison by storm.

### Bomb Thrown in Belfast Church Yard

Belfast, April 17 (By the Associated Press).—A bomb was thrown into the yard of St. Matthew's church, No one was injured.

At Clough, County Antrim, an unidentified man, who had taken refuge in the school building from pursuit by a police patrol, was shot and killed by his pursuers.

### ONE SHOT, 28 JAILED IN NEW YORK BATTLES

New York, April 17.—One man was shot and four others captured in a police chase after an automobile carrying $5,000 worth of stolen suits and cloaks on West Fifty-third street early today. Twenty-four others were behind the bars as a result of a series of battles and chases early today and yesterday in the newly inaugurated "Midnight Patrol" to wipe crime from New York's streets. The five occupants of the automobile failed to stop when ordered. Detective Cordes, leaping to the running board, shot the driver, who was wounded in the shoulder.

### 12 ESCAPE AS TRAIN FALLS INTO FLOOD

By Associated Press.

Hartford, Ct., April 17.—A work train of eight cars and locomotive toppled over into the Connecticut River flood area today when about 1,500 feet of track collapsed at the upper end of the New Haven Railroad yards north of this city. No one was hurt, although there were a dozen men aboard.

The accident was due to the undermining of the spur track by the flood.

### CURLEY IS "HAVING TIME OF HIS LIFE"

Mayor James M. Curley walloped Dame Rumor today. Folks had it Hizzoner was desperately ill and out of town. The Mayor is out of town, but "having the time of my life," he wrote Mrs. Curley in a letter received today. Hizzoner is somewhere in the Adirondacks and will return, he wrote, "the latter part of the week." His brother, John J. Curley, city treasurer, is laid up with a cold.

## Senate Can't Query Boris Bakhmeteff, Hughes Declares

Washington, April 17.—The State Department, under Secretary Hughes, has decided Boris Bakhmeteff is still the accredited ambassador of Russia, and, as such, is protected by a cloak of diplomatic immunity which places him outside the jurisdiction of any Senatorial investigation committee, it was announced at the State Department today.

Mr. Bakhmeteff, accredited envoy of the Kerensky government which died five years ago, was sought by Senator Borah to testify against General Gregory Semenoff of anti-Bolshevik fame.

## SUPREME COURT FINDS AGAINST UNITED SHOE

Washington, April 17.—The government today won in the Supreme Court in the case brought by the United Shoe Machinery Corporation and others to have set aside the restraining order prohibiting them from using certain lease clauses in their contracts for the rental of patented machinery.

The Supreme Court affirmed the decree of the United States District Court at St. Louis, which enjoined the corporation, under the Clayton act.

The lower Federal Court prohibited the corporation from compelling, by lease agreements, the exclusive use of its machines, and from enforcing an alternative royalty clause, found to be prohibitive, upon all footwear manufactured in factories where machines of competitors were also used.

It also held invalid the agreement by which the corporation required those using its machines to purchase supplies of it.

Justice McKenna dissented but did not express his views. Justice Brandeis took no part in the consideration of the case.

## STEARNS CASE HELPED TO OUST TUFTS

The Stearns divorce case, on the strength of which will depend the future career of Daniel H. Coakley as a lawyer, played a prominent part in the trial of former District Attorney Nathan A. Tufts. Attorney Robert G. Dodge said that the evidence in this case alone was sufficient for disbarment.

The evidence at the Tufts trial showed that Mrs. Helen W. Stearns of Waltham had consulted former District Attorney Tufts in Cambridge, in May, 1917, seeking a divorce from Captain Charles Ephraim Stearns, a Harvard graduate, lawyer and son of the late Colonel Stearns of Waltham.

Attorney-General J. Weston Allen alleged, and the Supreme Court sustained the charge, that Mr. Tufts conspired with others to send an attractive young woman to a hotel at Old Point Comfort, Virginia, in order to snare and compromise Captain Stearns, who was serving in the quartermaster's corps in a nearby garrison.

Attorney Coakley was charged with being a co-conspirator with Mr. Tufts in the procurement of the young woman who shadowed Captain Stearns, and who followed him to Cambridge.

This young woman was known as "Miss Pennington."

Attorney Coakley, in his testimony at the Tufts trial, claimed that "Miss Pennington" was none other than a Miss Penn of Waltham, who had formerly worked for Captain Stearns as stenographer.

Special Attorney-General William Flaherty punctured the Tufts defense in the Stearns divorce case by offering documentary evidence that "Miss Pennington" was a young woman entirely apart from Miss Penn of Waltham, and further showed records where Miss Pennington had occupied an apartment in Cambridge before she and Captain Stearns were trapped in a Cambridge apartment during Harvard Class Day exercises.

Attorney Flaherty also showed that Daniel H. Sugrue, Mr. Coakley's office manager, had been in communication with "Miss Pennington" and had vouched for her at a garage.

## COAKLEY CALLS HIS HEARING AN AUTOPSY

Attorney Daniel H. Coakley's motion requesting his hearing be delayed until after the Legislature had acted upon a bill to authorize the transfer of disbarment proceedings to the Superior Court, which he read today to Justice Charles F. Jenney of the Supreme Court which concluded with the words:

"This is not a hearing which I am facing here; it is an autopsy."

It contained rapier thrusts at the bench, charges that it could not act impartially and requesting a "day in court" ("a fair trial") which, he said, would exonerate him of charges he said were brought against him by Godfrey L. Cabot.

"Before an impartial tribunal," he said, "I can demonstrate the falsity of every charge against me."

Mr. Coakley said in his petition:

"This motion is an unusual one. The circumstances which prompt it are unusual. In presenting reasons why it should be granted it is necessary to preface them with a brief summary of what has preceded it.

**ASKED JURY TRIAL.**

"Before Mr. Justice DeCourcy some months ago I made a motion to transfer this case from this court to the Superior Court. I then represented to him that in the opinion of the full court in Attorney-General v. Tufts, where I was a witness, though not a party, and, therefore, with no right to be heard, references were made to me which necessarily made it impossible for me to get an impartial hearing from any justice of this court.

"I represented to him that this case could not be heard even by a justice who had not sat in the Tufts trial. I said to Mr. Justice DeCourcy that though he had not participated in that trial, it was not humanly possible for him to give me an impartial hearing, being bound by the opinion of his associates.

"The argument seemed to impress Mr. Justice DeCourcy, whose decision regarding my motion was made to rest solely upon his lack of power under the law to allow it.

"The court having found itself powerless to assure me an impartial hearing by sending me to another court, I moved that this case be tried by a jury.

"My request prevailed. The motion was denied.

**ASKS POSTPONEMENT.**

"Since that time a bill has been introduced in the Legislature which, if enacted would transfer to the Superior Court the trial of petitions of this nature.

"I ask Your Honor to postpone this case in the hope that the Legislature may so act as to make it possible for me to have an impartial trial.

"I have been pictured by the sensational press in the most unrelenting and wicked way. Irresponsible and lying stories have been published without limit. I have been obliged to sit in court and listen to perjured lips utter the most atrocious lies concerning me, with no opportunity to reply. I know that before an impartial tribunal I can demonstrate the falsity of every charge against me.

**WANTS "DAY IN COURT."**

"I want my day in court before such a tribunal. I ought to know the meaning of 'a day in court.' For twenty-five years I have been a member of the bar, guiding some 5,000 clients to their day in court.

"I want an opportunity to set against the slanderous press, against the perjured testimony of the underworld, the fact that no reprimand from a judge ever came to me; that no suggestion of false or unfair dealing even in the heat of conflict was ever made by the great lawyers.

"I want an opportunity to show that no complaint was ever made by any one of the 5,000 clients. I want an opportunity to show that these proceedings were brought at the instance of Godfrey L. Cabot, never a client of mine, and to show that until I went before the Bar Association on his complaint no charges, however trivial, had ever been lodged against me.

**PREDICTS EXONERATION.**

"An impartial tribunal hearing these charges and their refutation will exonerate me.

"You sat in both the district attorney trials. You heard all the testimony. You concurred in both opinions. In certain cases, which I won't take the time of Your Honor to specify, the former district attorney was found to have conspired with me and was removed from office.

"Now, I'll place Your Honor at the very pinnacle of human integrity with ability surpassed by no man who ever sat on any bench, and then I will say that you cannot give me the impartial trial I am entitled to have. Assume that the evidence which I could present here demonstrates that I am guiltless in these cases to which I have referred; that I present such evidence that if Your Honor were impartial, in the sense in which the law speaks, Your Honor's decision would be rendered immediately in my favor.

**CLAIMS HE IS PREJUDGED.**

"'Guilty of conspiracy with Coakley,' said Your Honor in the opinion given against Pelletier. Finding of guilt in these in those cases necessarily implies error in the decision against Pelletier. There can be no conspiracy by one.

"But there is for in any court anywhere a judge so free from human fallibility that he could render such a decision? Was there ever a judge anywhere whose previous decision would not bias his mind in deciding such an issue?

"I say, No!

"Before this court I am prejudged; I can have no day in court. It is not a hearing that is offered me today; it is an autopsy.

"I ask Your Honor to grant my motion."

## "LIGHTED LAMP" HEAD FOUND NOT GUILTY

MRS. NATALIE WOODWARD

With Ambrose D. Gring, Mrs. Woodward was charged with maintaining a nuisance in The Lighted Lamp tea room, Myrtle street, West End. The case was appealed to the Suffolk Superior Court. Counsel for the defendants charged a police "frame-up." That allegation brought a sharp rebuke from the bench.

## COAKLEY WITHDRAWS FROM DISBARMENT TRIAL

Continued from First Page.

Stevens, who also had an interesting story to tell.

In denying the motion Justice Jenney declared that he did so without prejudice to the defendant.

"It is one of the most disagreeable tasks of my judicial life," said Justice Jenney, "to be called to sit in this case."

In his motion asking delay Mr. Coakley declared that "it is not a hearing that I am now facing, but an autopsy."

After he left the court with Attorney W. Minot Hurd of his office force, Mr. Coakley returned to the court to authorize the introduction of the transcription of the Stearns divorce case, which the attorney for the Bar Association, Robert G. Dodge, had announced would be the opening case of the prosecution.

Clerk John F. Cronin called the case of the Boston Bar Association against Daniel H. Coakley. Mr. Coakley, who had taken a seat with his office associate, Attorney W. Minot Hurd, at counsel table, rose and presented a motion to have the hearing delayed until after the Legislature had acted upon a bill to authorize the transfer of disbarment hearings to the Superior Court.

The motion read:

"And now comes the respondent in the above case and moves that the case be continued for trial until the final disposition of the bill now pending in the Legislature, empowering the transfer of disbarment proceedings from the Supreme to the Superior Court."

After filing this motion he read a long typed address to Justice Charles F. Jenney. In this address Mr. Coakley rehearsed his professional career and the history of the charges against him, which he claimed were the product of perjury and conspiracy.

**"AN AUTOPSY."**

"This is not a hearing which I am facing here," he declared, "it is an autopsy."

Mr. Coakley referred to his previous motion for a transfer of the case to the Superior Court for a jury trial. He said this motion has been denied.

He stated that with all due respect to the presiding justice he could not under the circumstances expect a fair and impartial trial.

He stated that while there was no precedent for such a transfer of a disbarment petition, on the other hand there is nothing in the law to prevent it.

Justice Jenney said, in part:

**DISAGREEABLE TASK.**

"Sitting here this morning is one of the most disagreeable duties of my life. This court is not desirous of having jurisdiction in matter of this kind. Mr. Coakley has tried cases before a number of my associates with no criticism, so that so far as that is concerned he stands before me with an absolutely clear record.

"If this case goes on I shall be guided to remember from the beginning to the end my duty to weigh the testimony simply in this case, and if it turns out that there has been an error so far as Mr. Coakley is concerned there will be no one rejoices more than I shall the occasion to acquit him.

"The court has no power for the dismissal of these proceedings because they might have been brought in the Superior Court. Already it has been decided that there could be no other decision than that this court has no authority to order this petition to be heard before the Superior Court, no matter what it may have wished to do.

"It is now the 17th of April. The Legislature has been in session for more than three months. The time for filing of petitions has long since elapsed. The time for report of committees also has elapsed.

**DENIES MOTION.**

"It has been known for weeks that this case was likely to be set down during the last week in February for the first week in March. I deferred action in this case. Two weeks ago this case was assigned for a hearing at this date.

"Under the circumstances and while I appreciate force of what has been said and while I have no desire to hear this case, I feel constrained to deny Mr. Coakley's motion."

Judge Robert G. Dodge, speaking for the Bar Association, said:

**SEND FOR DEFENDANT.**

"If Your Honor please, we propose to offer in the first instance evidence of the so-called Stearns case, which was brought up in connection with the Tufts case, and which is referred to in paragraphs 15 and 16 in the substitute petition.

"Mr. Coakley has just agreed with me that the typewritten testimony taken in the case may be put in before your Honor."

Justice Jenney said:

"Mr. Coakley did not agree so that it is a matter of court record. He is not now in court, therefore I cannot receive it."

The court then took a short recess while Mr. Coakley was sent for.

Within a few minutes Mr. Coakley returned to the courtroom and took a seat within the bar inclosure.

Attorney Dodge then addressed the court as follows:

"If your honor please, to save the time of the court, Mr. Coakley is willing to agree in open court that the testimony of the witnesses and the exhibits put in in the Tufts case with reference to the Stearns matter may be treated as evidence before your Honor."

Mr. Coakley then informed the court that he had no objection to this procedure.

Attorney Dodge then read the names of the witnesses in the Stearns matter which he wished the court to hear. Mr. Coakley then addressed Attorney Dodge:

"Would it not be fair, in view of my not having any objection, to present the transcript of that evidence to the court?"

**LEFT COURT AGAIN.**

Mr. Coakley then declared he would again retire from the room if there was nothing for him to stay for. Justice Jenney declared he would be pleased to have Mr. Coakley remain in the room.

Attorney Coakley then said:

"I do not care to stay, Your Honor."

He then left the room.

Attorney Dodge thereupon said:

"Submitting that evidence to your Honor, I wish merely to add a few words. The evidence of this case, we think, shows sufficient grounds for the granting of the petition. There is no reason why the time of the court should be taken up with hearing other evidence.

"The only function of the Bar Association is to inform the court and we therefore do not feel like saying that we rest, unless we have the approval of the court, and unless it be clearly understood that the court either now or upon reflection thinks that further evidence may be introduced in which case we will introduce it."

## RUMOR OF BRIBE HALTS HEARING

A hearing before the Board of Street Commissioners on the petition of Mrs. Elizabeth O. McIntyre to enlarge a seven-car garage at No. 246 Boston street, Dorchester, to accommodate 35 automobiles, came to an abrupt ending today when mention was made of rumors that a previous board of commissioners has been bribed by Mrs. McIntyre to grant her a permit for the present garage.

Mrs. McIntyre's petition was bitterly opposed by 300 parishioners of St. Margaret's Church in Columbia road, Dorchester, led by the pastor, Rev. William A. Ryan.

It was on the opposition generated in Dorchester that brought forth the mention of graft.

"To such an extreme has this opposition to my mother's plans gone," said David McIntyre, "there has been talk in Dorchester of previous street boards having been recompensed for having granted her the petition last Fall for the original seven-car garage against strong opposition."

Questioned by Chairman John H. Dunn, Dorchesterite said he merely repeated gossip.

The hearing was then adjourned, with the matter taken under advisement.

Opposition to the garage was made on the ground that it would be a menace to school children.

### FIRM STAGING OWN HOME BEAUTIFUL SHOW

The Summerfield Company No. 727 Washington street, has staged an Independent House Beautiful Show in their own building for the exhibition of their special "home beautiful" feature, "The 1923 Love-Nest." This four-room honeymoon outfit has been the talk of the furniture world each season since the feature was established. It is a miniature apartment of four rooms and arranged so that engaged couples or anyone contemplating housekeeping can get a very good idea as to how such a home may be furnished at a very modest price. This four-room "love-nest" may be added to or reduced according to one's taste or income. Expert attendents are at the service of the store's customers to advise on color schemes and furnishing problems.


Filene's Automatic Bargain BASEMENT

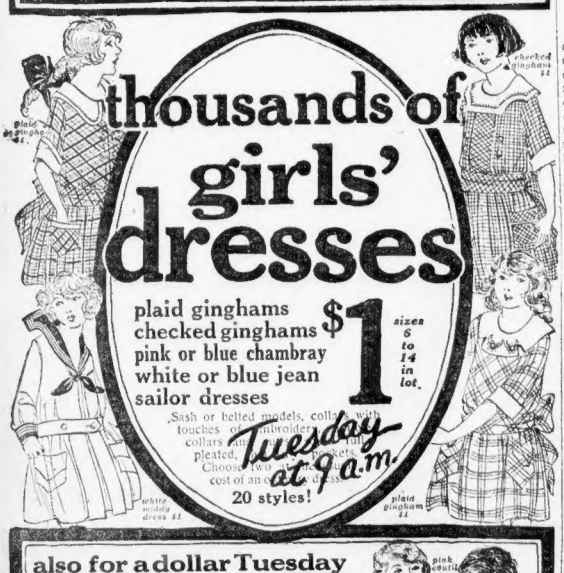

thousands of girls' dresses

plaid ginghams
checked ginghams
pink or blue chambray
white or blue jean
sailor dresses

$1 sizes 6 to 14 in lot.

Sash or belted models, collars with touches of embroidery, collars and cuffs, pleated, Choose two cost of an ordinary dress 20 styles!

Tuesday at 9 a.m.

also for a dollar Tuesday
College Girl, American Girl, J. C. C. and others
CORSETS
SOME SECONDS
Medium high or low bust, elastic top models or girdles with elastic inserts. Plenty of average figure models, some for stout figures, a few maternity corsets. Sizes 19 to 36 in lot.

OUR AUTOMATIC PLAN
LOW first prices or we lose
¼ after 13 selling days
½ after 18 selling days
¾ after 24 selling days
goods give away to charitable institutions after 30 selling days

hundreds of other bargains— no mail orders

$1


## 2 ACQUITTED IN 'LIGHTED LAMP' CASE BY JURY

Ambrose D. Gring and Mrs. Natalie Woodward Found Not Guilty

The "Lighted Lamp" may shine again.

A jury today returned a verdict of "not guilty" against Ambrose D. Gring and Mrs. Natalie Woodward, charged with maintaining a public nuisance.

They were proprietors of the "Lighted Lamp," a tea room at No. 104 Myrtle street, West End.

The jury was out five hours, returning a sealed verdict. Trial was

Testimony given by police who raided the "Lighted Lamp" called it a rendezvous of painted men and butterfly girls. The defence attorney argued that police were biased.

The "Lighted Lamp" was snuffed out about a year ago, following a raid in which several girls were escorted to the street by police and the proprietors arrested.

## COX WILL NOT LET DOVER OUT

Governor Cox today vetoed and sent back to the Legislature the bill which would allow the town of Dover to withdraw from the Metropolitan District.

Governor Cox declared in his veto message that Dover went into this district with thirty-seven other cities and towns more than thirty years ago, that she has enjoyed the benefits of beautiful highways and public reservations and that she should not be allowed to withdraw and thus force her share of the burden upon her sister communities.

"It has been generally believed," said Governor Cox, "that the evolution and growth of the Metropolitan District have been of distinct advantage to the communities served and to the Commonwealth.

"To an excellent water supply and an adequate system of sewage disposal have been added reservations and boulevards of great natural beauty and usefulness.

"The preservation and improvement of the Blue Hills, Middlesex Fells, Nantasket, Revere and other beaches, with a waterfront of thirteen miles, for the healthful outdoor enjoyment of the people is a mighty accomplishment.

"The Charles River basin has been created and the banks of the upper river greatly improved. There can be no question of the necessity of preserving the integrity of the district which has so richly contributed to the happiness and well being of our thickly settled metropolitan population."

## BILL LETS WOMEN IN ALL OFFICES

The legislative Committee on Judiciary today voted to report a bill granting to the women of Massachusetts the unqualified right to hold any appointive or elective office in the State.

They voted to appoint a sub-committee to draft a bill which will make women eligible for compulsory jury duty.

The decision to report the wide-open bill was based on the Supreme Court opinion that women are entitled to serve in any office within the gift of the people.

The present law says women may be elected or appointed to any office "except as provided by the Constitution." The new bill will eliminate the six qualifying words.

### TWO HELD FOR BREAK IN ROXBURY HOUSE

John Mattarozzo of Melnolia avenue, Roxbury, was arraigned in Roxbury court today charged with breaking and entering the house of Max Taylor, No. 41 Intervale street, Roxbury, and stealing property valued at $60. Mattarozzo was held in $2,000 bail for hearing April 27. Nathan P. Elliott of West Roxbury, who was arraigned in West Roxbury court today charged with having burglar tools and a loaded revolver in his possession, was also held in the house of the Taylor home and will be arraigned in the Roxbury court later.

### BELIEVE COOK ON SHIP JUMPED OVERBOARD

T. F. Driscoll, second cook on the British steamship Marwyl, in today from Preston, Cuba, had been missing since last Friday night and is believed to have committed suicide by jumping into the sea. Driscoll signed on at Boston on March 30, when the ship was about to sail for Cuba. He was twenty-seven years old and gave his address as Huntington avenue, Brookline, but did not give any number. He had threatened to kill himself and his effects were found neatly piled in his bunk.

# FIREBUG MAKES HIS SEVENTH ATTEMPT IN ROXBURY BUILDING

## FOILED BY FIRE ON GUARD

**Eighteen Families Thrown Into Panic by Series of Mysterious Blazes**

Terror of the unseen firebug who has set fire to the four-story brick tenement at No. 109 Sterling street, Roxbury, six times during the past three months, deepened today in the hearts of the eighteen families living there when police discovered a seventh attempt to burn the building.

Occupants of the building have been thrown into a state of panic, fearing that some further attempt of the unknown fire fiend may be successful.

The last effort was particularly daring because it came less than twenty-four hours after the State police had been assigned to the case.

It differs from all of the previous attempts in that it happened in broad daylight. As before, the spot selected for starting the fire was the roof, near the top of the dumb-waiter shaft. Disaster was averted only by prompt action on the part of Patrolmen Duggan and Griffin of the Roxbury Crossing station.

**SAW NO ONE LEAVE.**

Since Fire and city police determined to make a thorough investigation of the mysterious fires, officers on the route which includes the tenement have been ordered to go inside every time they pass it.

Shortly after 10 o'clock in the morning the two patrolmen entered the building. They mounted to the roof, then they discovered a brisk blaze in the wooded pent-house which covers the elevator-shaft opening. Kerosene had been sprinkled liberally about. A few buckets of water put out the blaze.

**HINT LOVE MOTIVE.**

Inmates of the building can arrive at no satisfactory conclusion concerning the origin of the fires. Some declare that a jilted sweetheart of one of the girls living there is seeking revenge spurred on by insane jealousy. Others assert that a pyromaniac is lurking in the neighborhood. Still others say that a feud against certain foreign-born occupants of the apartments is at the bottom of the affair.

Some go so far as to hint that the guilty party may live in the building. They point out that some of the fires were started after the front door had been locked for the night, and that no one has ever been seen fleeing from the place after a blaze is discovered.

### GIVEN SIX MONTHS FOR ATTACKING POLICEMAN

As an aftermath to a rough and tumble fight with Patrolman Murphy of the Charlestown station, Richard P. Callahan of Lexington street, Charlestown, in Charlestown Court today was given six months on the charge of assault. The prisoner was in on a like charge a few days ago after a fight with Patrolman Lebroff of the same station. On that occasion he was given a suspended term of three months.


**A Solution to Your Help Shortage Problem**

There really will be no problem if you will consistently use the Want Ad columns of The American when a vacancy occurs in your working force.

Good people are always available. The only difficulty is in knowing where to find them. Now, The American has the largest evening circulation in New England. The newspaper that reaches the many is the newspaper to find intelligent employes for you.

Because it has been demonstrated that The American does successfully locate good help, it has become the "Want Ad Directory" of Boston.

Go after employes of the higher type in the easiest, most economical way. Put an ad in the "Help Wanted" columns and keep your working force at the highest point of efficiency. Send your ad or

**Telephone It to The Boston American Main 5180**


## Reconciled to Husband by Spurned Suitor's Suicide

MRS. MARTHA MOORE.

## ESTRANGED WIFE IN TRAGEDY RECONCILED

"I loved my husband. I had not realized how deeply I loved. I warned the other man to keep away from me."

So does Mrs. Martha Moore, for love of whom Burton Swain fatally shot himself in her rooms, No. 12 Dillaway street, as she looked on, explain the tragedy.

She had been estranged from her husband, Frederick G. Moore, employed by a Charlestown baker, for some months. During those months she met Swain, a young musician of great promise, who became infatuated with her. He shot himself when she told him she had effected a reconciliation and was going back to live with her husband.

Mrs. Moore, fleeing from the suicidal chamber in the South End, spent Sunday with her husband at the home of her sister on Cortes street, Back Bay. Swain's body lay at the Southern mortuary. His seventy-four-year-old mother, Mrs. Mary A. Swain, and his brother, Fred, were prostrated at the latter's home, Chestnut Hill avenue, Wakefield.

## OFFICER FAILS TO USE CLUB;

Continued From First Page.

McGowan was badly battered in the fight.

His uniform was torn literally from his body. He was a mass of bruises, cuts and scratches and was beneath the two battling prisoners, police said, when rescued.

**RUSHED TO HOSPITAL.**

At the Hanover street station while the men were being booked he slipped to the floor unconscious. He was rushed to the Massachusetts General Hospital where medical aid was rendered. He was then taken to his home.

In rescuing the battered policeman, Sergeant Sullivan, leading reserves from the station, fired his revolver at a fleeing man, who stopped and surrendered.

A pedestrian led to the patrolman's predicament. He entered the station house saying someone was being murdered in Morton street, North End.

"I think it's a policeman," he said, "I found his helmet in the gutter."

**HALTED BY SHOT.**

He handed Sergeant Sullivan McGowan's hat. Sullivan immediately hurried with the stranger to Morton street, where McGowan was found beneath two battling men, his uniform gone, but still gamely endeavoring to overcome double odds with fists alone.

McGonagle, police charge, fled as help arrived, but was halted when Sergeant Sullivan fired after him.

McGowan said he was attacked when he attempted to arrest McGonagle on a charge of disturbance.

### INCREASE FUNDS FOR HUGHES AND DAUGHERTY

Washington, April 17.—Requests of Secretary Hughes and Attorney-General Daugherty for more funds for expenses next year of the State and Justice Departments, respectively, were granted to a considerable degree by the Senate appropriations committee today in reporting the annual supply bill for those departments. It carried $2,300,000 more than the $34,000,000 provided by the House.

## SEEKS FAVORED CUSTOMERS OF EDISON CO.

An investigation of the widely different rates charged by the Edison Electric Illuminating Company to a score of its biggest customers was begun today by former Corporation Counsel Arthur D. Hill in the rate case brought by the city of Boston and the Boston American.

Hill announced he intended to find out whether there is an uniform system existing by which the Edison imposes different rates upon different customers and what effect those rates have upon the more than 100,000 customers who are charged the top price of ten cents per kilowatt hour.

Hill asked for all the facts which enter into the rates of the New England Power Company, the Quincy Company the Weymouth Company, Hood Rubber Company, Watertown Arsenal, Gillette Safety Razor Company, Plymouth Rubber Company, Revere Rubber Company, S. A. Woods Machine Company, American Tube Works, Holtzes-Cabot Company, the Massachusetts General Hospital and the Boston Ice Company.

He asked the Edison for the total cost of service to those companies and what portion of the general investment, producing, distributing and other costs of the Edison are charged to all of those institutions and what proportion is charged to each.

Hill's demand was made while Electrical Engineer Leonard L. Elden of the Edison was on the witness stand at the hearing before the Department of Publice Utilities. Mr. Elden agreed to supply any figures which the Edison may be able to compile.

Mr. Elden was then examined at length by Attorney Grenville S. Macfarland of the Boston American to determine what are the elements of cost that cause the Edison to charge 10 cents to the more than 100,000 customers while charging as low as cents per kilowatt hours to a relatively small number of remaining customers.

Mr. Elden said the A rate customer, who uses current for lighting and is charged the highest rate, is the most inefficient customer the Edison has.

He said the cost to the Edison of getting the A rate customer's current from the generating plant to the sub-stations is greater but admitted that to compilation of that cost has ever been made.

### GET VOTERS FROM BED FOR SPECIAL MEETING

Providence, April 17.—Wakened from their slumbers long after midnight, Jamestown voters went sleepily to a town meeting today and voted 120 to 75 to oust the three directors of the Jamestown Steam Ferry Company. It was alleged the directors were spending money without authorization of the townspeople. When the directors refused to resign on demand of the town officials a special midnight meeting was called. Messengers were sent through the town to awaken the voters. The directors ousted were Thomas R. Wright, Martin J. Barney and George C. Car.

### NOTED STAGE FOLK AT VOKES' FUNERAL

Funeral services for Harry Vokes, one-time member of the famous vaudeville team of Ward and Vokes and who died as the result of an oil plant explosion in Everett, were held from his late residence, No. 4 Grover street, Everett, and the Church of the Immaculate Conception today. Rev. Father Joseph F. Bonner celebrated high mass of requiem. Among noted actors and actresses present were Hap Ward, former partner of Mr. Vokes; "Sandy" Chapman and Anna Eva Fay.

### AGED MAN IS HELD FOR ATTACK WITH CLEAVER

Giuseppe Speare, seventy-three years old, of Harbor court, East Boston, and Giuseppe Infanto, twenty-seven, a neighbor, were both badly used up in a wild battle in which police allege Speare attacked the younger man with a cleaver. According to the police, the older Giuseppe and his wife had been interrupted by Infanto while having a family quarrel. Speare was taken to the Relief Hospital after he had been arrested charged with assault with intent to kill.

### YELLOW TAIL LIGHTS FOR AUTOS ADVOCATED

New York, April 17.—A campaign for yellow tail lights for automobiles instead of red has been begun by the Society of Automotive Engineers. A statement today from the society declared the red light was the cause of many night accidents. Rear danger signals of red frequently are taken for auto lights, the statement said, and motorists thinking they are driving around standing cars crash into obstacles.

### Children Leave for Capital to Free War Prisoners

St. Louis, April 17.—The "Children's Crusade for Amnesty" departed today for Terre Haute, Ind., the first lap of its journey to Washington, where President Harding will be petitioned to release 113 imprisoned men convicted of violating wartime acts.

## SEMENOFF SEEN IN NEW PLOT FOR REVOLT

**Washington, April 17 (By International News Service).—Japan was charged with having armed the "White Armies" of Russia, led by Generals Kolchak and Semenoff, by Colonel Charles H. Morrow, former American commander in Siberia, in testifying today before the Senate labor committee.**

Washington, April 17.—Suggestion that General Semenoff, now in jail in New York, was en route to Paris for the purpose of meeting Grand Duke Nicholas to plan a counter revolution against the Soviet regime in Russia, was made by Immigration Inspector Zurbrick at Vancouver.

The statement was made in a report to the Immigration Bureau following an examination of the Russian office.

The report of the inspector, laid before the Senate Labor Committee today by Commissioner General Husband of the Immigration service, stated that admission of the anti-Bolshevik leader to the United States was the only course immigration authorities could have pursued, unless he had been "arbitrarily detained."

### Bakhmeteff Comes to Defence of Semenoff

Washington, April 17.—Within a few hours after the State Department had confirmed his right to the title of "Russian Ambassador" today, Boris Bakhmeteff came to the defense of General Gregory Semenoff, now in a New York jail on civil charges, while efforts are being made to hold him for the murder of American soldiers.

"If General Semenoff is not responsible for the deaths of American soldiers," Bakhmeteff told the International News Service, "in the chaotic conditions which prevailed in Siberia he could not prevent it."

## RAID REVEALS A ROMANCE

Continued from First Page.

Saturday night to meet and wed Ralph Herdst, twenty-two years old, who lives at the Astor street address. She is a silk worker in Allentown, and had met her sweetheart there last Christmas. Later they became engaged and the wedding was to be performed as soon as she got to town.

But the railroad schedule spoiled that plan. It was too late when she arrived Saturday to obtain a license and there was nothing to do but wait until Monday. She knew nothing of the five-day waiver necessary if she wished to be wed immediately.

Her story was corroborated by Herdst, and after listening to it Judge Ahern told Herdst and Miss Sassoman he would postpone sentence to enable them to go to the City Hall, file their marriage intention, get the license and return to him for the necessary waiver for an immediate ceremony. The pair left the court for City Hall.

The raid at No. 75 Astor street today is the second by the Back Bay police within a short time. A few days ago several men and girls were arrested in a raid at No. 55 Astor street.

### BULK OF KING FORTUNE TO WIFE AND FAMILY

Providence, April 17.—The will of George Gordon King was proved in the Probate Court at Newport today. Among the bequests are $10,000 to Annie Mackenzie King, his wife; $500 to each of five godchildren, $500 each to the servants employed for four years, $2,000 to Rev. Stanley C. Hughes, rector of Trinity Church $10,000 to H. W. Jerhey of New York, $10,000 for foreign missionary work in Liberia, $10,000 to St. George School, Nepori; $5,000 to Trinity Church and $5,000 to the United Congregational Church. To the wife is left all the real estate and to each of the three children is given $25,000 in cash. The Rhode Island Hospital Trust Company is left $300,000 in trust, the income to be divided equally among the children.

## SMITH'S NOTES TO 'BABY' ARE REVEALED

Providence, R. I., April 17.—Reports of reconciliation between Mrs. Alice Thompson Smith of Barrington, head of the local branch of the W. C. T. U., and her husband, State Senator Arthur L. Smith, president of the Rhode Island Senate and head of the Smith-Holden Company, were indignantly denied today by Mrs. Smith.

"The decision of the court granting me a legal separation from Mr. Smith and the custody of my children," she said, "is the end. There is not a trace of bitterness in my heart toward my husband, despite his unfaithfulness. I do not hate him. Indeed I pity him sincerely, but while I pity him I have come to the end of my patience. I forgave him once and took him back. But I cannot do that again."

**AWAIT ALIMONY DECREE.**

Mrs. Smith and her friends are waiting for the decision of the court on the question of alimony, which is expected to be handed down early this week.

Her suit for divorce and the counter suit filed by the Senator, each charging misconduct and cruelty against the other, were fought with depositions. The court, after hearing but a part of them, closed the testimony and took the case under advisement, later announcing a verdict in favor of Mrs. Smith.

Under the terms of that verdict she retains the use of the eighteen-room house at Barrington and the custody of her three children, Donald H. Smith, Maybelle T. Smith and Arthur D. Smith, Jr.

Letters, said by Mrs. Smith to have been written by her husband to the thirty-two-year-old stenographer, Miss Mary O'Day, have now been brought to light.

**ARDENT LOVE LETTERS.**

They breathe the ardent devotion of a schoolboy lover for his girl sweetheart, revealing Senator Smith's deep infatuation for the girl for whose sake he appeared willing to sacrifice his business, domestic and political career.

"Dearest Baby" he calls her in more than one of the letters. "Your Own Commodore" is his favorite signature, although at times he signs himself "Your Own Harry," or "Your Own With Constant Kisses." The signature, "Commodore," has reference to the many yachting trips taken by Miss O'Day and the president of the Rhode Island Senate, on Smith's yacht.

Sixteen letters were introduced by Mrs. Smith. Three were read in court at the hearing. In one of these the State senator told Miss O'Day to meet him at the Hotel Essex in Boston. Yet another gave her instructions regarding a trip to Boston on the Colonial line boat. She was told to go to the "stateroom of C. H. King."

"King," says Mrs. Smith was Senator Smith himself.

The letter says:

**ENCLOSED BOAT TICKET.**

"Dear Baby: I am enclosing ticket for the Colonial line. Go aboard the steamer any time after 6 o'clock. Have a porter show you to stateroom D and you will find Mr. C. H. King in the stateroom. I trust and hope your cold will be better. With love and x, Your Commodore."

The married unhappiness of the Smiths began about eight years ago, according to the deposition made by Mrs. Smith. It was then she learned for the first time of her husband's infatuation for the Pawtucket stenographer. For years, Mrs. Smith declares, "I struggled with my sense of self respect and my desire to do nothing that would injure the political career of my husband—finally my self-respect won. I brought suit for divorce."

That suit was dropped when Smith promised to have nothing more to do with Miss O'Day. But the hold of the stenographer was too strong. Mrs. Smith then brought suit for legal separation and won.

**ALONE WITH CHILDREN.**

Alone with her three young children, the oldest sixteen years, Mrs. Smith lives at the Barrington home, the home she and her husband worked so hard for eighteen years to get.

"We strove and sacrificed for this place," she explained. "It seems too bad that we should now have it all end this way. Such a woman as Miss O'Day can cause much unhappiness and sorrow in this world."

Mrs. Smith blames Charles H. McKenna, an intimate of the Senate leader, for her trouble. It was McKenna who introduced Miss O'Day to Senator Smith.

"I struggled against Senator Smith's intimacy with this man for years, but to no avail," declared Mrs. Smith.

## DIVORCED WIFE SPURNS RECONCILIATION

MRS. ALICE THOMPSON SMITH

## 'Baby' Letters That Broke Up Home

**TEXT OF LETTER.**

Here is the text of some of the letters written by State Senator Arthur L. Smith of Barrington, R. I., to Miss Mary U. O'Day, Pawtucket stenographer, who is blamed by Mrs. Smith for breaking up the Senator's home:

Providence, R. I., Oct. 31, '19.

Dearest Mary—I am just longing for Thursday to come. Can hardly wait. Will meet you Monday Plainville at 3 p. m. Your own Commodore.

Providence, R. I., 10:45 p. m.

Dearest Babe—Just arrived. Four hours on the train from Barrington. Do you intend to go to the theatre today? I met Mr. McKenna on the train and he said the Modern was much better than the Victory. On account of the weather don't you think we'd better postpone the theatre to next week? If you can go today I can, and would you rather go to the Modern or the Victory? Give your reply to Mr. Stevens and I will meet you at the theatre you say at 3:30 p. m. sure. Dear, how was the chicken? Your own Harry.

*The last question referred to a fowl he had killed and plucked for her himself.*

**HAD TO BREAK "DATE."**

Tuesday, 4:30 p. m.

Dearest Baby: When I reached the office I found a call on my desk to call Doctor W. F.—'s office. On calling him up, he said that he was going to give a dinner to the Governor and the leaders of the Senate Friday, 7 p. m. He insisted that I be there, so Babe Dearest, don't scold if I am compelled to accept. So, Honey Dear, why don't you return to Providence on Saturday? I will meet you at the office or at Brook street. So, do be good to me—and write or phone me what time Saturday we will meet.

"With best love and Christmas greetings to you and dear Dolly,

"Your own with Christmas kisses."

IV.

December 11, '19.

Dearest Baby: Will be up about 1:20 p. m., and will bring lunch with me. "Your Commdore."

V.

Providence, R. I.,

February 5, 1920.

My Own Dearest: I am so worried thinking you may be sick—trust this note will find you well and happy. Oh! What a storm. Spring is only a little way coming—and then many dreams come true. Last night I killed my last "chicken," plucked it and fixed it up—for you. I only wish I could be with you when it is cooked. When you do get one do call me up. With love to you, dear,

"Your Own Harry."

## ULMER THREAT TOLD IN TRIAL OF PIERCE

**Would "Throw Heirs Into Gutter," Woman Swears Attorney Said**

Attorney W. Edwin Ulmer threatened to "throw all the heirs of the Wood estate into the gutter if they didn't obey his wishes," testified Mrs. Mary E. Hand, former treasurer of the Waban Rose Conservatories, today at the Legislative hearing on a petition to oust Supreme Court Justice Edward P. Pierce for alleged misconduct in office.

Mr. Ulmer was counsel for the conservatories and the Henry Wood Sons Company.

Mrs. Hand declared that Attorney Ulmer made the statement while explaining to her his method of managing the properties.

"I have papers signed by all the heirs of the estate," also testified Mr. Ulmer said. "and now I don't need them any more.

**CONFERRED WITH JUDGE.**

"They've got to do what I say. If they don't obey my wishes I'll throw them all into the gutter."

This testimony, with a ruling admitting evidence aimed to show that Judge Pierce conspired with Mr. Ulmer in seeking to place full control of the properties in the latter's hands, featured the day's session.

Witness said Mrs Ulmer told her he had often sought the judge's advice and once asserted he "didn't care what anybody else thought of what he did so long as he pleased Judge Pierce."

"When Mr. Ulmer started sending flowers to the judge," witness added, "he told me he thought it was wise to have a friend in court. Ulmer thought the gifts might mean the judge's influence later on."

Mrs. Hand said she knew of no reason why Judge Pierce should have taken an interest in the property or why Mr. Ulmer should have courted his advice and influence.

"Several times when I visited Mr. Ulmer's office on Beacon street," she said "Mr. Ulmer would leave me and run up to see Judge Pierce.

"He told me he had often sought the judge's advice when he was in doubt on certain things or when he didn't know just how to make out certain papers.

"He said he was frequently aided by the judge's suggestions and that he was acting under the judge's orders when he did certain things. He consulted the judge at the time control of the woods, conservatories and the Henry Wood Company paint properties were placed in Mr. Ulmer's hands.

**SUIT PENDING.**

"He also consulted with the judge once when a suit was being pressed against the company. He said he was acting under instructions of the Supreme Court and he didn't care what anybody said so long as he pleased Judge Pierce.

"A short time after I had been to the courthouse and had a talk with Judge Pierce I met him on the street. He asked me how things were going. I told him it looked as though we wouldn't be able to pull through unless something turned up.

"'Well, Mr. Ulmer is a peculiar and erratic man,' the judge said, 'but he is an excellent man for the present situation.'

## GIRL FOUND ON FATHER'E GRAVE UNCONSCIOUS

Taunton, April 17.—Doris Turner, eighteen years old, was found unconscious on the grave of her father in the Mayflower Hill Cemetery today. She was found by John J. Rice and Howard M. Briggs.

The girl was taken to the Morton Hospital, where she is still unconscious. Hospital authorities said she had been overcome by grief. She left home to go to her work, but did not reach there. She is the daughter of Ellen M. Turner of No. 49 Van Buren street, Taunton. Her father has been dead about two years.

### MGR. SPLAINE DUE IN BOSTON ON THURSDAY

Monsignor Michael J. Splaine of Roxbury, special secretary to Cardinal O'Connell on his trip to the Conclave and the coronation of the new Pope, will arrive in Boston Thursday, it was announced at his parish church, St. Joseph's of Roxbury, yesterday.

The announcement was contained in a letter from Monsignor Splaine which conveyed Easter greetings to priests and parishioners. It had been previously expected that the Monsignor would accompany the Cardinal on his trip to Washington, following their landing in New York on Wednesday.

Special home coming exercises will be held on Friday morning by children of St. Joseph's School.

### TAXIS HIT CROWD; ONE KILLED; DRIVERS HELD

New York, April 17.—Charles Syracuse and Marco Tortora, taxicab drivers, were held today in $5,000 bail each on manslaughter charges, for driving their machines into a crowd to avoid a collision. Florence Bond, eleven, of Long Island City was instantly killed by one of the machines. Ten other persons were hurt, including Mrs. Nora Boerum of Bridgeport, Ct., whose skull was fractured.

### MACKEREL FROM SOUTH SENT HERE BY TRAIN

Fresh mackerel from the South are arriving in Boston today, coming by express from Cape May and Atlantic City. Despatches from New York say the steamer John Delmar arrived today with 7,000 pounds of mackerel. This is the first direct arrival at Fulton Market. Fresh mackerel are selling for 30 cents a pound at the South Boston pier.


**57**

**Here's the answer**

Children want things that taste good. Mothers want them to have nutritive, body-building food. The answer is—

**HEINZ OVEN BAKED BEANS**

*with Tomato Sauce*

# GETS YEAR FOR TAKING $350 FROM MAID

### Girl Says Suitor Fled When She Gave Him Money to Enter Business

Robert Seadale, formerly of Dorchester, who was arrested by the Lynn police at Bridgeport, Ct., on the charge of larceny of $350 from Alma Carlson, a maid in the employ of a Lynn banker, was sentenced to one year in the House of Correction today by Judge Reeve of the Lynn Court.

Seadale pleaded not guilty. He appealed and was held in $1,000 bonds for the Grand Jury.

Miss Carlson alleges Seadale courted her for a month, then told her he needed $350 for an operation and to engage in business. She charges that after he received the money he fled to Connecticut.

### Flood Danger Less

Biddeford, Me., April 17.—Flood threats, caused by the high water flowing over Bradbury dam, were quieted today with the report the volume has decreased five inches since Saturday night. The flow still is the highest since 1903.

# Hard Labor Terms Limited by the Supreme Court

By International News Service.

Washington, April 17.—The Supreme Court of the United States today decided that no person could be imprisoned at hard labor without presentment and an indictment by a Grand Jury because the punishment brought the crime under the category of infamous crimes.

# DENIES SHE WILL MARRY CHAPLIN

New York, April 17.—Two of the really smart girls of the movies have reached Fifth avenue. They are May Collins and Mary Thurman. Miss Collins is wearing the $3,000 silver fox fur Charlie Chaplin brought her from England. She says: "No, we're not to be married. I was engaged to him eight months ago. He is the most admirable man I know, but I don't love him. I don't believe Charlie Chaplin is the real loving or marrying kind."

# MANICURIST IS WILLING TO TAKE STAND

Hartford, Ct., April 17.—Dashing Elizabeth Bateman Gilmore, the pretty blue-eyed, auburn-haired, Providence, R. I., manicure girl, reported to be the "girl of mystery" in the new famous Morrill divorce trial today, told the Boston American she wants to be called as a witness when the case is resumed at the Dedham Superior Court, April 24.

Her announcement gives another sensational twist to a case that has already caused Boston and Brookline society circles to gasp with astonishment. Leon O. Morrill, wealthy ink manufacturer, is suing his attractive wife, Florence R., and naming two co-respondents, Douglas S. Carter and Seth K. Chase, a former lieutenant colonel in the U. S. air service.

Quite by accident came the entrance of the "mystery girl" in the case. Attorney Lothrop Withington, assistant to Sherman L. Whipple, Mrs. Morrill's counsel, naively asked Morrill about a trip he took to New Hampshire. This trip, Morrill said, was of several days' duration.

Pressed as to who accompanied him, he said a Mr. and Mrs. Carter and a Betty Gilmore, or Gilman, he didn't remember which. He had never seen the Gilmore woman before.

Here, where she was born and reared, where she came to spend Easter with relatives, Miss Gilmore discussed the linking of her name with the case.

"Yes, I'm willing and anxious to be summoned," she said. "You know why? Well, because first and last, I don't know, never knew or heard of the Morrills until I happened to read something about the trial in the papers. It's simply a case of mistaken identity. I never was in New Hampshire or Maine in my life.

"Reports linking my name as the girl who went on some trip or other with Mr. Morrill are simply ridiculous. The only reason I can assign for it was last week when one of my customers started in 'kid' me and ask me if I was the mysterious Betty. We laughed, thought it a good joke, and then forgot it.

# GERMANY GIVES RECOGNITION TO SOVIET

By International News Service.

Genoa, April 17.—Germany and Russia have concluded an economic treaty, it was learned on high authority today.

All war claims each country held against the other have been swept off the table. The two countries are resuming friendly relations with a clean slate.

The treaty provides for immediate recognition of the Russian Soviet government by Germany.

The news of the treaty had the effect of a bombshell on the allied delegates to the economic conference.

The Russians are now expected to give their formal answer to the allies' demand that Soviet Russia recognize all the Russian debts. The impression prevails the Russians will agree to recognize the debts provided some means are found to assist the Russians financially.

The rumor Mr. Lloyd George plans another conference in which it is hoped to have the United States represented will not down.

## Lenin Message Sent to Harding

By International News Service.

Washington, April 17.—A message that is expected to be an important factor in shaping the administration's policy toward Soviet Russia is en route from Nicolai Lenin to President Harding. It is being brought to the United States by ex-Governor James P. Goodrich of Indiana, who has been in Russia in connection with the administration of American relief distribution.

## Two More Parleys Held Necessary

Genoa, April 17 (By the Associated Press).—Experts and delegates are agreed it probably will be necessary to have two more conferences, at least, before harmony is restored in Europe and financial recognition is put under way.

Frank A. Vanderlip, the American financier; Professor Gustav Cassel, Swedish economist, and other experts apparently are agred that summoning of a disarmament conference is a necessary step before a successful financial or economic conference is possible.

# Prisoner Dying in Mile-a-Minute Train Leap

Corning, N. Y., April 17.—Jumping from a passenger train today while it was moving 60 miles an hour, Selig Rothstein of New York was fatally injured. Rothstein, wanted for robbery in New York, was being returned from Akron by a detective. Overpowering the detective, Rothstein darted to the rear of the train and leaped.

# LITTLE GIRL IS KILLED BY DOG AFTER DOLL

New Bedford, April 17.—Her nose bitten off and her face and body lacerated by the teeth of a collie which attacked her in an effort to recover a large doll his little mistress had allowed him to hold, seven-year-old Dora A. Martell of Acushnet street died in Dr. Bradford's Hospital here.

Death followed within half an hour after the attack by the dog.

Dora had gone to visit Alice Giere on James street. Alice had a doll both children adored. The two children began "playing house" on the lawn of the Giere home. The collie apparently thought Dora was making off with his little mistress' property and attacked her.

The screams of the child brought Giere to the spot too late to save the child. The dog has been ordered killed.

## 3 ON TRIAL FOR THEFT OF LEATHER WORTH $2,500

Benjamin Sultzer, Jacob Freeman, John Ryan and Clifford E. Bates, charged with stealing 2,100 pounds of leather, valued at $2,500, were placed on trial in Superior Criminal Court today. The theft is alleged to have been made from a warehouse at No. 23 Wormwood street, South Boston, belonging to the William T. Shackley & Sons Company, on September 17, 1919, during the police strike.

# NEW SCHEME TRICKS OLD GEM TRADERS

Watch out for the latest brand of thief!

He's a well dressed, smooth spoken young man who has devised a method of exchanging a worn hat for $3,000 in gems.

He puts up at the best hotels, and lounges through their lobbies, as one to the manor born.

As a result of meeting him, Mrs. Alma H. Raymond, sixty-four years old, and M. Raymond, her son, and Miss Flossie Humphries of the West End learned something about jewelry trading which twenty years' experience in that business had not taught them.

### TRADERS TRICKED.

The trio buy jewelry and resell it to persons who believe they get a better bargain by buying from other individuals than from regular stores. They advertise in a modest way that intending purchasers can save money as they are in financial straits and need the money.

Such an ad brought to Mrs. Raymond's home, No. 23 Irving street, a young man of apparent means calling himself "Malcolm Howard" and claiming the Hotel Lenox as his residence. He arranged to have $3,000 worth of jewelry displayed to him at the Parker House, later at the Lenox, and finally at the Copley Plaza.

### HUNT FOR THIEF.

He went from the Copley Plaza, leaving his hat, going ostensibly to cash a check. He took the jewelry with him. So far as can be learned he still has it. But none knows his whereabouts.

The kitchenette section is being scoured by headquarters sleuths, and the Rogue's Gallery is being gone over for trace of him. The police of the entire East have been notified to watch out for him, and a warning has also been issued to all other persons having jewelry for sale.

## SUGAR IMPORTERS ASK ADJUSTMENT OF LOSSES

Washington, April 17.—Sugar importers who acted as government agents for importation of sugar from Argentine to relieve a shortage in the United States, today asked the House Agriculture Committee to sanction a resolution authorizing the President to direct the Sugar Equalization Board to adjust their losses. The committee voted to compel the board to present its records of dealings with importers.

# Woman Who Got Worn Out Hat for $3,000 in Jewels

MRS. ALMA H. RAYMOND.

# MEN BRANDED IN MOSCOW PRISON

Berlin, April 17.—Fritz Nolde, German business man, just home after being released from prison in Moscow, declares there has been no modification of the treatment of prisoners there since the Moscow government announced the dreaded Cheka and its methods were things of the past.

Nolde said that from his cell window looking on the prison courtyard he saw naked men branded with hot irons and heard the cries of the victims. His experiences in the Soviet prison were so much more horrible than the shell fire and hardships he endured in the World War that there was no comparison.

He went to Russia in June to sell agricultural machinery, but was arrested and accused of being related to Baron Nolde, who was at one time active in carrying on anti-Bolshevik campaign in Russia.

Several Hungarian officers released with Nolde bore out his assertions concerning cruelties upon prisoners.

## ANTI-SALOON LEAGUE REPLIES TO TINKHAM

Columbus, O., April 17 (By International News Service).—"The Anti-Saloon League of America is the only non-partisan organization in the United States that has complied with the Federal law relating to the filing of reports of receipts and expenditures in connection with election of Congressmen." This was the joint reply made here today by Superintendent James A. White, Columbus, O., Anti-Saloon League, and Attorney Wayne B. Wheeler, general counsel for the league, to the charges voiced against the dry organization by Congressman Tinkham, Massachusetts. "The reason why State leagues have not filed these reports is because the law does not require," the statement added.

## HELD FOR HIGH COURT IN WEST END SLASHING

Shuman Marcovitz of Nashua street, West End, was held by Judge Sullivan in the Municipal Court today in $2,000 bail for Superior Court on a charge of assault with intent to kill Alex Sitko, a fellow boarder. The man was arrested by Patrolmen Leonard and O'Connell of the Joy street station after a fight with Sitko, during which he was alleged to have slashed Sitko's arm and wrist.

# ASKS STRIKERS TO GIVE ONE DAY'S PAY

### McMahon's Appeal at Lawrence Regarded as Blow at One Big Union Scheme

Lawrence, April 17.—The struggle between the One Big Union and the Textile Workers of America, which has absorbed public interest in the textile strike here, took a new turn today, when Thomas F. McMahon of the textile workers' organization issued an appeal to all wage workers to contribute one day's pay to the strike fund.

This move, made after a conference in Boston with Samuel Gompers, president of the American Federation of Labor, is regarded here as an effort to counteract the appeal issued by the One Big Union for all workers to "lay off" one day as a protest against the attitude of the mill managers.

The appeal of McMahon points out that the One Big Union scheme would be "merely waste and would benefit no one," whereas contribution of one day's pay would bind the workers more closely together and largely increase the strike fund.

Ex-Mayor William F. White announced today that he will abandon his business to lead the strikers on to victory.

"I have hesitated about breaking into the labor movement here because of the apparent pigheadedness of leaders," declared the ex-official who left the Mayor's chair the first of this year.

"Several cases of families in needy circumstances are called to my attention last Saturday. If this strike is allowed to continue, with rents, food and clothing at their present prices, the poorhouses will be filled in a short time."

## "Base" for Rum Ships

New York, April 17.—So many vessels carrying liquor have been seized the last few months that government officials announce that it has been necessary to establish a "base" for its flotilla of captives in Newark Bay.


Truly Delicious!

"SALADA" TEA

Is Without Doubt "The Best."

Sold in Sealed Packets Only.

Hovey's BARGAIN BASEMENT

33 Summer St., 42 Avon St., 9 Chauncy St.

Women's Suction Sole Brown Sport Oxfords $2.90

*Just What the Stylish Miss Will Want for Her Holiday Trip—*

SPORT COATS

JUST 150 FOR TUESDAY

Jerseys, flannels and black and white checks—several different styles.

$3.95

Sizes from 16 to 40

Some all wool, others part wool.

You'll surely want one of these coats this Summer—try one not buy yours tomorrow at this exceedingly low price—a splendid array of bright color-mixes appropriate for tennis, motoring and boating. A big saving if you act quickly.

A small lot of Mercerized Lisle Sport Stockings 75c

—First quality.
—English rib ½ effect. Black and camel's hair color. Sizes 9, 9½, 10.

A Good Lot of Fine MOHAIR SWEATERS

Orchid Buff Henna Harding Pumpkin Navy Brown

$1.85

Links and links black and white, round neck, V-neck, fitting sleeves, braided belt — A very low price for Good Mohair Sweaters.

Sizes 36 to 44

Another Dollar Value!

Gingham Percale Cretonne Aprons $1

Complete coverall styles with all-round or side tie backs. Light and dark color effects in checks, plaids and plain colors. Many with scalloped bottoms—for you Tuesday.

Most All Sizes!

For 80 Shoppers Tuesday part wool Black and White Check Skirts $1.00

You'll have to get here at 9 sharp tomorrow.

TEXACO GASOLINE

THE *VOLATILE* GAS

*(Volatility is the readiness with which gasoline gives up its power)*

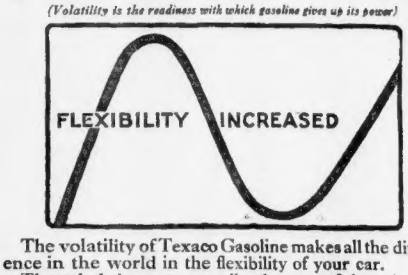


The volatility of Texaco Gasoline makes all the difference in the world in the flexibility of your car.

Throttled down to a walk, the even firing of each cylinder will be more certain; the motor will not stall; you can "step on it" and be sure of instant response; you can decide half-way up a grade to get over and away and your motor will take you at your word.

When your gas is running low, have your eye out for the next Texaco pump.

Texaco Motor Oils are heavy-body lubricants and are distinguished by their clear, pale color. Light, medium, heavy and extra-heavy—they fit all cars and all conditions. You will find them wherever you see the Texaco red star.

THE TEXAS COMPANY, U. S. A.
*Texaco Petroleum Products*

TEXACO GASOLINE — *Run it with Texaco Gasoline*

TEXACO MOTOR OILS — *Save it with Texaco Oil*

BUSINESS NOTICE

CASTORIA

For Infants and Children

IN USE FOR OVER 30 YEARS

Always bears the Signature of Chas. H. Fletcher

ENDS FOOT MISERY

Cal-o-cide positively gives quick relief and lasting results. It penetrates the pores and removes the cause. (Plasters in each package for *Stubborn Corns.*)

5 Million Cakes Package Sold — All Druggists 50c

Cal-o-cide FOOT REMEDY

WHOOPING COUGH must run its course—there is no "cure," but Vicks helps to ease the coughing paroxysms. Apply often. Use freely at bedtime.

VICKS VAPORUB

Over 17 Million Jars Used Yearly

Thousands Have Found Relief From Rheumatism

during the past fifty years by taking Prescription A-301. It is a well known and reliable remedy. Sold by all good druggists or sent by mail for $1.00.

EIMER & AMEND, 205 Third Ave., New York

Cuticura Talcum

Fascinatingly Fragrant

Always Healthful

Soap 25c. Ointment 25 and 50c. Talcum 25c. Sold throughout the world. Cuticura Laboratories, Dept. X, Malden, Mass. Everywhere the...

MERCHANTS TRADING STAMP

TUESDAY

MERCHANTS TRADING STAMP

Double Merchants Legal Stamps

Means a 5% Discount on Every Dollar You Spend Here

GILCHRIST CO.

# Just Ask

For a tube, then watch the results. Send coupon

# Still Free

A delightful 10-day test
See coupon

**Life Benefits**

Millions of children have learned the way to life-long tooth protection. They will live in a new dental era.

**Stains Gone**

Men everywhere show glistening teeth —free from stains, like tobacco stains, which the film-coats hold.

**Added Beauty**

Wherever you look you see beautiful teeth. And women smile to show them.

# The 5-Year War on Film

*Over 10 Million people—of some 40 races—have found a better way to clean teeth.*

## *Now* Cleaner Teeth

### Careful people the world over now enjoy them

This war on film began five years ago. Leading dentists everywhere gave their co-operation. In many languages, people were urged to clean teeth in a new way. And a ten-day test was offered to every home that asked.

About ten million homes made that test. The results are now seen the world over. You see whiter, cleaner, safer teeth wherever you look today. And everywhere these people tell others how to get them.

#### Years of research

Tooth troubles had been constantly increasing. They were almost universal. Despite the tooth brush, some of these troubles had become alarming.

Most of these troubles were traced to film—that viscous film you feel. Dental science worked for years to find ways to combat it.

#### How film ruins teeth

Film is that viscous coat you feel. It clings to teeth, gets between the teeth and stays. It forms the basis of dingy coats, including tartar. Then month after month it often remains to threaten serious damage.

Film absorbs stains, making the teeth look cloudy or discolored. Those unsightly coats, if left long, may do much harm.

Film holds food substance which ferments and forms acids. It holds the acids in contact with the teeth to cause decay.

Germs breed by millions in it. They, with tartar, are the chief cause of pyorrhea. Also of many other troubles, local and internal.

Thus film is the teeth's great enemy.

#### Old ways don't end it

The ordinary tooth paste does not effectively combat film. So brushing in the old ways left much film intact. Even careful people had unclean teeth, and rarely escaped tooth troubles.

Clearly this condition had to be corrected. So dental investigators made long research for a daily film combatant.

#### Two effective ways

Some years ago two effective ways were found. Able authorities proved them by many careful tests. Dentists began to employ them.

A new-type tooth paste was created, based on modern requirements. These two film combatants were embodied in it. The name of that tooth paste is Pepsodent. Now leading dentists almost the world over are urging its daily use. And careful people everywhere have come to adopt it, largely through their advice.

#### 10 million home tests

A 10-Day Tube was offered to every home that asked. For five years the offer has been published continuously. Some ten million people have already accepted it, and seen for themselves what Pepsodent does for the teeth.

That test is a revelation. The results are convincing. It has brought to countless people a new dental era.

This is to urge that delightful test on all who have not made it. Make it for your sake and your family's sake. When teeth discolor and decay you know that new methods are needed. Then test the method which authorities advise. Learn how to keep teeth cleaner.

**Learn how well it pays. Pearly teeth add immensely to the charms of men and women. And everyone knows they are sanitary.**

## *Now* Prettier Teeth

### Have come to millions—you see them every day

Another result is glistening teeth—teeth you envy, maybe. You see them everywhere. Teeth which once were dim and dingy shine like pearls. Film removal reveals the natural luster.

Then Pepsodent gives the teeth high polish, in a gentle but effective way. It does this without scratching. With that high polish, film-coats cannot easily adhere. Every woman owes herself these benefits to beauty. So do men.

#### Other vital effects

Pepsodent brings two other effects which are almost as important. They are also based on modern research. It combats the starch deposits which cling to teeth and gum them. When the starch ferments it forms acids. Pepsodent multiplies the starch digestant in the saliva, which Nature has put there to digest those deposits.

It combats mouth acids, the cause of tooth decay. Pepsodent multiplies the alkalinity of the saliva, to neutralize those acids as they form.

Those are Nature's great tooth-protecting forces. Each use of Pepsodent, in a natural way, gives them manifold effect.

#### Why people enjoy it

The removal of film and starch deposits makes the mouth feel clean. The natural alkalinity created gives the teeth an added protection.

Used at bedtime, it creates agents to fight film and starch and acids. That gives a new feeling of safety. As teeth grow whiter they assume a beauty which film-coated teeth don't have.

To children it brings new protection. Dentists now advise Pepsodent from the time the first tooth appears. That to combat the lasting damage which few children have escaped.

Men who smoke should combat the film before tobacco stains it. Thus they keep teeth white.

These results involve no extra effort. Simply brush the teeth twice daily, as you do. But apply this new-day dentifrice instead of soap and chalk.

Modern authorities advise this. Leading dentists everywhere prescribe it. People all about you, every day, show you the good effects.

#### One week will show

The Pepsodent results are quick and apparent. Some are almost instant. One week will show you distinct effects which are most convincing. You will gain a new idea of teeth cleaning.

Send the coupon for a 10-Day Tube. Note how clean the teeth feel after using. Mark the absence of the viscous film. See how teeth whiten as the film-coats disappear.

The book we send will tell the reason for each new effect. Then judge by what you see and feel, and decide for yourself what is best. This is too important to delay. Cut out the coupon now.

PAT. OFF.

**Pepsodent**

REG. U.S.

*The New-Day Dentifrice*

Made by experts to comply with five new dental requirements. Based on modern research, endorsed by dental authorities, and now advised by leading dentists everywhere.

Made to combat the film, starch deposits and mouth acids which dim and ruin teeth. Each application brings five effects which old ways do not bring. All druggists supply the large tubes.

## 10-DAY TUBE FREE

THE PEPSODENT COMPANY,
Dept. T-74, 1104 S. Wabash Ave., Chicago, Ill.

Mail 10-Day Tube of Pepsodent to

.....

.....

.....

Only one tube to a family.

# More Than Twenty-
# for Whi

**In 1921 the Hearst Newspapers and Magazines spent for white paper $28,743,278.90.**

**This was an increase of $2,373,371.88 over the corresponding 12 months of the previous year.**

**The combined circulation of these publications is 7,064,617 net paid.**

*Here is a list of the Hearst Publications with the latest*

| Sunday | | Morning | |
|---|---|---|---|
| The New York American | 1,087,495 | The New York American | 333,86 |
| Chicago Herald and Examiner | 737,722 | Chicago Herald and Examiner | 358,21 |
| The Boston Sunday Advertiser | 416,358 | The San Francisco Examiner | 148,14 |
| The San Francisco Examiner | 294,660 | The Los Angeles Examiner | 124,92 |
| The Los Angeles Examiner | 252,132 | Boston Advertiser (Tabloid) | 60,04 |
| The Washington Times | 110,574 | Seattle Post-Intelligencer | 54,52 |
| Atlanta Sunday American | 108,035 | | |
| Seattle Post-Intelligencer | 102,053 | | |
| The Milwaukee Telegram | 102,305 | | |
| Total | 3,211,334 | Total | 1,079,71 |

*The American Weekly (a part of the Sunday newspapers) total circulation 3,214,572, which is not figured*

*Nash's Magazine of London has the l

**More than Three Million families rea**

# Eight Million Dollars

# te Paper

**They reach an average of *one out of every four* homes in the entire United States.**

**The Hearst Newspapers and Magazines are the most powerful agency in America to increase patronage, extend prestige and multiply profits for Local and National Advertising.**

*A. B. C. or Publishers' Statements of Net Paid Circulation*

| Evening | |
|---|---|
| New York Evening Journal | 633,083* |
| Chicago Evening American | 395,427* |
| The Boston American | 258,751 |
| The Detroit Times | 75,183 |
| The Washington Times | 66,070 |
| The Wisconsin News | 59,243 |
| The Atlanta Georgian | 50,394 |
| Total | 1,538,151 |

**The Home Journal, just started, sells for 5c (a part of the Saturday issue). New York 808,329—Chicago 468,523 Gross figures—not used in totals.*

| Magazines | |
|---|---|
| Cosmopolitan | 1,000,273 |
| Good Housekeeping | 724,731 |
| Hearst's International | 307,831 |
| Harper's Bazar | 100,000 |
| MoToR | 38,142 |
| MoToR BoatinG | 19,321 |
| Orchard & Farm | 46,236 |
| Nash's Magazine (London) | 251,067* |
| Total | 2,487,601 |

*rgest high-priced circulation in all England.*

## d The American Weekly each Sunday

# CLAIMS MORGAN GROUP RULES RAILROADS

**Jeff Lauck, Noted Economist, Makes Charges Against Bankers**

Washington, April 17.—Existence of an "industrial-railway-banking combination" headed by J. P. Morgan & Co. and in control of railroads, coal mines, banks, steel and other industrial enterprises was charged today before the Senate Interstate Commerce Committee by W. Jett Lauck, economist for the American Federation of Labor.

The statement, made in continuance of the committee's railroad survey, was coupled with the assertion that financiers rather than operating officials were responsible for "the plight of the railroads." He opposed reduction of railroad employes' wages, saying railroad financiers were attempting to "deflate" railroad as well as other labor.

Mr. Lauck submitted exhibits to show, he said, "that greater factors in American industry, railway equipment producers, railway repair shops, steel interests, coal, cement and other basic material producers, are closely bound together by interlocking capital relations and interlocking directorates, coming to a focus in the banking house of Morgan & Co."

## ASKS DRY AGENTS ON DUTY ABROAD

Washington, April 17.—American ambassadors and ministers in foreign capitals would have dry law agents attached to their official staffs under a new plan worked out today by Prohibition Commissioner Haynes, as a part of his campaign to stop illegal importation of liquors.

If the plan receives the report of the Treasury officials and the necessary appropriations are made by Congress, Haynes expects to use such officers in securing advance information of shipments of liquors out of countries like Great Britain, France and Italy so that illicit liquor diversions may be detected before the shipments arrive in this country.

Complaints have been made to prohibition officials that large quantities of foreign whiskey is being shipped into the United States camouflaged in other merchandise.

## GENOA LOOKS FOR LENINE AT PARLEY

Paris, April 17.—Lenine is going to make a dramatic last minute appearance at the Genoa Conference, according to a newspaper dispatch from Genoa today. The Rusian soviet leader is reported anxious to take part in the proceedings.

# Bare Knees Will Pass Nantasket Censors This Year

Bare-knee bathing girls can frolic to their hearts' content at Nantasket Beach this season, according to the latest edict of the Metropolitan Park police.

But—and here's the sticker—one-piece bathing suits will be banned. The police declare they see no reason why the girls should be allowed to appear on the sands, clad in this popular costume.

A strict watch is to be kept on clubs which rent cottages at the resort. Piano playing and "pajama dances" in the early hours of the morning are to be stopped. Chief of Police Frank M. Reynolds, of Hull, declares that all pianos in the residential sections of the town must be quiet by 10 o'clock at night.

# PASTORS ATTACK CONAN DOYLE

**By International News Service.**

New York, April 17.—Pastors of New York's biggest churches took note of the presence of Sir A. Conan Doyle, and the things they said of him and his views on spiritualism were wound around such phrases as "gold bricks," "presuming dogmatist" and "open to all sorts of frauds."

"Jesus forever condemned spiritualism as practiced by mediums," said Rev. Christian F. Reisner. "Saul consulted mediums when he was in his dotage. It begins to look as though it is still a mark of senility."

Rev. Percy Stickney Grant made it plain that he had little sympathy with Sir Arthur's predictions that "spiritualism would conquer the world in fifty years. He said:

"We should turn our attention to human needs about us, the need of the coal miners, better wages, better homes and relief for the poor."

Dr. Caleb Stetson insisted that it was absurd to say that spiritualism had any connection with religion.

# THREE NIFTIES DAILY WIN $1 EACH

"What four letters would you use to call a taxi?"

"H. U. M. T."

"Where did the Pilgrims land?"

"On their feet."

"What is the difference between the sea and a radio receiving set?"

"One tosses waves into the air while one takes waves out of the air."

The winning NIFTIES for today. How do you like them? Snappy, eh?

Here are the winners who have been mailed checks for one dollar each: Mrs. Wilfrid J. Egan of No. 24 Woodward avenue, Roxbury; Mrs. Luella Caffrella of No. 51 Woodrow avenue, Medford, and D. Doyle Riggs of East Braintree.

Now that Easter's come and gone everybody should be feeling NIFTY. The Easter hat's setting pretty well, you've gotten used to the new shoes and the suit is feeling like last year's for comfort. So now sit down and while you're NIFTY knock out a NIFTY and mail it to the NIFTY EDITOR, Boston American.

He's a tough bird, this NIFTY EDITOR. For a week he has had three office boys opening the NIFTY mail, it has gushed in that heavy, and still he's begging for more. Imagine reading a thousand NIFTIES a day. Yet instead of having laughed himself too weak to work he's hanging onto the ropes begging for more.

So come on, boys and girls. The Simple Season's here so let's go.

Remember winners get a dollar each.

And don't forget a NIFTY a day drives the blues away.

## FASCISTI-COMMUNIST CLASH IN ROME STREET

Rome, April 17.—A pitched battle between Fascisti, or Extreme Nationalists, and Communists occurred in the fashionable Via Po quarter where the many tourist hotels are crowded with Americans for the Easter season, driving away the Communists, who, they said, had attacked the Fascisti as the latter emerged from a meeting in the neighborhood.

## GOLD AND SILVER SHIRT FOR KING OF JUGO-SLOVIA

Zagreb, April 17.—The Slovaks of the Batchka district of Jugo-Slovia, in accordance with tradition, plan to present King Alexander with a shirt woven of pure gold and silver threads on the occasion of his marriage to Princess Marie of Rumania.

# BETTY ALDEN'S COMMENT ON BOSTON SOCIETY

## Wedding of Miss Abbott and Mr. Lothrop at Trinity

By BETTY ALDEN.

MEMBERS of Boston's most exclusive coterie have been bidden to Trinity Church to witness the marriage—at 4 o'clock this afternoon—of Miss Eleanor Abbott and Francis Bacon Lothrop, both of Beacon street.

Ever since the engagement of the young people was announced last August practically the entire smart set has been anticipating the all-important ceremonial which today transforms the younger daughter of the Gordon Abbotts into the bride of young Lothrop, whose mater is Mrs. William Hooper Sturgis Lothrop. There are no end of distinguished family connections on all sides, and many of those bidden to the wedding have prophesied that the event will stand out conspicuously as the most brilliant ceremonial of the entire season.

Ever since the bride made her debut some three years ago she has been one of the most popular girls of her coterie, and was at one time president of the 1919 Sewing Circle. Katherine Abbott, who is to act as maid of honor at her sister's wedding today, was introduced to society the preceding year, both girls being elected to membership in the Vincent and Chilton Clubs. Both Eleanor and her sister are tall and well set-up girls, resembling their distinguished mater, who retains with notable grace the charm and beauty of her Katherine Tiffany days, when she was one of the reigning beauties of the Oriole City.

Besides her sister, the bride has chosen as her attendants the following girls: Ellen Curtis, daughter of the Charles P. Curtises of Beacon street; Katherine Lane, daughter of Mrs. Gardiner M. Lane of Marlboro street; Marion Emmons, recently of England, who, with her parents, the Hamilton Emmonses, has been spending the Winter here; Miss Marian Vaillant, daughter of the George W. Vaillants of Commonwealth avenue, and Mrs. Samuel K. Lothrop (Rachel Warren), whose husband is to be his brother's best man.

The groom, who received his sheepskin from Harvard last June, rowed on the Crimson crews against Yale in 1919 and 1920, and last year, while at Oxford University, he handled No. 4 oar on the Oxford eight. Among his clubs are the D. K. E. fraternity, the Institute of 1770, the S. K. and Porcellian Clubs. During the war her served with the American Ambulance on the Italian front, being awarded the Italian War Cross for his services.

Of the young men whom the groom has selected to serve as ushers are Edward L. Bigelow, Edward Bangs, Henry G. Crosby, Paul Cabot, Henry Snelling and Gordon Abbott, all of Boston, and J. Nelson Borland, J. F. Havemeyer, J. H. Robb, Gilbert L. Steward and Robert M. Sedgwick of New York.

Immediately after the ceremony at Trinity there will be a reception at the Abbott residence at No. 240 Beacon street.

I understand that young Lothrop and his bride will spend the Summer in the "Borland Cottage," which is situated on the North Shore estate of Eleanor's parents at Manchester. The Abbott estate, known as "Glass Head," is one of the most magnificent places on that entire strip of exclusive shoreline, and it was from there that the news came of Miss Abbott's betrothal.

Apropos of the Abbotts, Katherine Abbott will take part in the famous "drill" when the Vincent Club gives its annual show, "Now and Then," just a week from today at the Plymouth Theatre. The "drill," as everyone knows, is one of the features of the Vincent Club's annual production, the girls taking part being chosen for their attractive appearance.

Today's maid-of-honor was one of the ushers at the presentation of Adelaide Whitman's "Why Not," staged recently at the Opera House. I noted that Eleanor Abbott did not take part in the affair—doubtless because she was very preoccupied with preparations for her wedding day. The trousseau, by the way, was obtained largely in New York, the bride and her mother going over to Gotham a few weeks ago.

Betty Alden

Watch for the Photographs of those who get the Fortunate Name Awards every day—Most Fortunate name gets $100.00—Eight others whose names are not quite so fortunate divide $50.00 every day—Full particulars, every day in the Boston Daily Adv——Advt

MISS MARION EMMONS

Miss Marion Emmons, daughter of Mr. and Mrs. Hamilton Emmons, who is one of the bridesmaids at the wedding of Miss Eleanor Abbott and Francis B. Lothrop which takes place at four o'clock this afternoon in Trinity Church.

## Random Notes of Society Folk in Town and Country.

AMONG the Bostonians sailing on Saturday from New York on board the White Star liner Homeric were Robert Stow Bradley and his daughter, Miss Rosamond Bradley, of No. 411 Commonwealth avenue; Miss Lavinia H. Newell of Dartmouth street and Mrs. William A. Gaston of Bay State road.

Mrs. Edmund Heard, of the Boston contingent sojourning at White Sulphur Springs, recently entertained a dinner party at Kate's Mountain Lodge in honor of the Argentine Ambassador, Dr. Tomas Lebreton and Senora Breton.

The work of renovating the Newport Country Club has been started in preparation for the coming season. According to present plans the clubhouse will be opened as usual on June 1.

Mr. and Mrs. James Lowell Putnam, formerly of Boston, were among the prominent New Yorkers recently entertaining at luncheon at Sherry's.

Members of the Spring colony at White Sulphur Springs gathered in large numbers for the annual Easter concert given by the Princeton Glee Club in the ballroom of the Greenbrier. Numerous dinners preceded the concert, which was followed by dancing.

Mr. and Mrs. Arthur Curtiss James of New York and Newport, who are on a trip around the world on board their yacht, the Aloha, are now homeward bound and expect to arrive in New York in May. Mr. and Mrs. James have as their guests on board the Aloha Mr. and Mrs. Joseph Lindon Smith of Boston, who plan to join their older daughter, Miss Rebecca Smith, in Paris late in May.

Miss Ruth Draper, the famous monologist, will give a program of original character sketches this evening at Jordan Hall in aid of the Beneficent Society of the New England Conservatory of Music. A large and distinguished corps of patronesses have lent their names for the fashionable audience.

event, which promises to attract a

# SENATORS WILL AMEND BILL FOR BONUS

**By International News Service.**

Washington, April 17.—Guardians of the public treasury in the Senate today turned their attention to the soldiers' bonus bill. With public hearings scheduled for Wednesday before the Senate Finance Committee, it became apparent that the administration forces would make a definite attempt to carry out the promise of enacting adjusted compensation at the present session of Congress.

The House bill, although favored by certain factions, will meet with a number of changes before being approved by the Senate committee.

Administration leaders, under the present plan, hope to write the changes into the House bill:

**Elimination of land section.**

**Authorization for the issuance of $40,000,000 worth of short term certificates expected to be funded from interest payments on the British debt.**

The short term certificates marking the greatest change from provisions passed by the House are necessary, in the opinion of administration leaders, for the payment of the cash considerations. It was pointed out that soldiers or sailors entitled to $50 or less under the House bill are permitted to ask for a cash settlement.

In order to meet the first rush of $50 demands Senate leaders believe $40,000,000 in cash would be necessary. The total for this section of the House bill it was said would amount to $200,000,000, but the smaller sum would be sufficient to carry the treasury over "first demands."

The remainder would be paid, it was stated, from current funds in the treasury or from additional issuances of short term certificates if the situation warrants such action.

# TORNADO KILLS 7 IN ILLINOIS; INJURES MANY

Centralia, Ill., April 17.—Reports received here state that seven persons were killed and thirty-five injured in the tornado which struck this section early today. One woman was reported killed instantly at Lake Centralia.

A baby was killed and two persons are in the hospital in a critical condition as the result of a tornado which struck Irvington, south of here, today. A number of other injured persons remained in Irvington.

Williamport, Ind., April 17.—One man was killed when his home was blown away by a cyclone which swept across Warren County.

St. Louis, April 17.—Forty-seven persons were rescued from their homes in the southern part of the city by policemen today when the River Des Peres overflowed its banks. A hundred families were forced to move to higher ground.

Danville, Ill., April 17.—Two trainmen were injured when a Big Four mail and express train was wrecked near Foster, Ind., today. A washout caused the wreck.

## 600,000 VETERANS KEEP UP INSURANCE

Washington, April 17.—World War veterans are carrying government life insurance totalling $2,500,000,000, Col. Charles R. Forbes, head of the veterans' bureau, announced today. Approximately 600,000 persons in government service submitted applications for insurance for a total of $40,000,000,000, he added.


INDESTRUCTIBLE

Pearl Necklaces

—THAT BEAR EVERY SEMBLANCE OF COSTLY ORIENTALS IN THEIR
—RICH, LUSTROUS TINTING
—THEIR PERFECT MATCHING
—THEIR APPEAL TO THE FEMININE HEART

*Price, Ranging From $5.00 to $150.00*

*Pearls of such perfection are rarely available at such low prices. Each pearl is indestructible—finely graduated in size and will retain its lustre permanently.*

*Finished with white gold clasp.*

Special Exhibition Week of April 17th

REAGAN-KIPP CO.

162 TREMONT ST.

Wake up your skin!

That's what Lifebuoy does.

No other soap ever did it before.

Lifebuoy cleans to the very depth of the pores. It opens them to Lifebuoy's pure palm and cocoanut oils.

It puts life into the cells.

It induces a healthy circulation.

It wakes the skin to health and beauty.

Every time you use Lifebuoy you can *feel* its gentle, thorough, reviving effect. It is a wonderful feeling.

And almost day by day you can see your skin improve.

Lifebuoy's health principle is the greatest advance ever made in the daily care of the skin.

You *CAN* have a beautiful skin.

*Lifebuoy's health odor is delightful*

LIFEBUOY HEALTH SOAP



Best for Salads and Cooking

Being purely an American product, there are no import duties. Mazola costs only about half as much as imported olive oil. As it keeps indefinitely, it can be used to the very last drop.

*French Dressing*

8 tablespoons Mazola ½ teaspoon Salt
3 tablespoons Lemon Juice or Vinegar
¼ teaspoon Sugar ¼ teaspoon Paprika

Mix dry ingredients. Add Mazola and lemon juice or vinegar and beat until creamy. This dressing may be made in larger quantities and kept in a bottle and shaken as used. Some add a dash of mustard or Worcestershire sauce to flavor.

FREE Beautifully illustrated Corn Products Cook Book of 64 pages. Write Corn Products Refining Co.—Department A, Argo, Ill.

MAZOLA

Used by Leading Hotels, Exclusive Clubs and Restaurants

# COMPUTING OF WAVE LENGTH CONSIDERED

**Must Be Effected in Practice to Tune Into a Particular Station**

By A. B. HOAG.

It is practically impossible accurately to compute the fundamental wave length of an aerial from its dimensions.

Several highly complex formulas have been set forth by experts, but they are not practical for the beginner in radio work. Many other factors than the dimensions of the aerial operate to vary the fundamental wave length.

Several text books recommend the computation of the wave length by multiplying the length of the aerial plus the length of the lead-in by 4.8. Thus if the aerial were seventy-five feet long and the lead-in twenty-five feet, making the total length 100 feet, the wave length would be 480 feet, or about 148 meters.

This formula, however, is so rough that it has little or no value. In actual practice, a wave meter is employed to determine the wave length of aerials.

**CHANGING WAVE LENGTH.**

The wave length of an aerial must in practice be changed in order to tune into a particular sending station. This is done in two ways: By adding capacity or inductance.

A condenser in shunt in the aerial increases the wave length of the aerial and a condenser in series decreases the wave length. An inductance in series in an aerial increases the wave length.

This means in practice that if you wish to receive a longer wave length than is possible with your present arrangement it will be necessary to put a condenser in shunt or an inductance in series. This is generally done by inserting in series a coil of concentrated inductance, such as a honeycomb coil.

**SECONDARY CIRCUIT.**

The secondary circuit as well as the primary circuit must be tuned, so a similar coil must be inserted in the secondary circuit.

When using similar honeycomb coils for a loose coupling between primary and secondary circuits it will be found necessary to insert a condenser in series in the primary circuit in order to make up for the length of the aerial in tuning the primary and secondary circuits.

That is to say, the secondary circuit has nowhere near as much wire in it as the primary because of the aerial, and the condenser is necessary to counteract the effect of this.

**UNCLE SAM'S BOOK.**

The demand for an elementary book on radio has been so great that the United States Bureau of Standards has prepared a book on the subject. It is called "The Principles Underying Radio Construction." There are 619 pages of elementary electricity, dynamo-electric machinery, radio circuits, apparatus for reception and transmission, description of vacuum tubes, and many other things.

These books are procurable from the government printing office, Washington, D. C., in return for $1. Do not send stamps.

# This Being Kissed by Wireless Appears to Be Pleasant

MARION HANDLEY.

As she was snapped just after receiving an osculatory record over one of the Boston American's free radiophone sets.

# KISSES CAN BE SENT OVER RADIOPHONE

Come on, girls, get your kisses by wireless.

They're more sanitary that way.

Miss Marion Handley of No. 1174 Boylston street, with one of the Boston American free radio sets, was able to get a kiss by wireless.

You can get one, too. That is to say, you can get a free set, too.

The man in charge of the free radio sets announces himself as happy. He and his assistants are being snowed under with questions and applications for subscription blanks. He says he likes it.

There will be enough free sets for everybody, although the demand for them is going to be tremendous. Radio sets are not plentiful in the stores, and are frequently hard to get even when one is willing to pay cash for them.

Think of getting something free that is none too plentiful in the stores! Like giving away 50-pound lots of sugar during a sugar famine.

The Victor superheterodyne crystal receiver is regarded as one of the best crystal detector sets on the market. The set is easy of adjustment, does not get out of order easily and is rated as a fifty-mile instrument. Tuning is done by moving a single dial, which simplifies the operation immensely. The only other adjustment is the crystal, which is conveniently located above the dial.

With every receiving set goes a pair of earphones, rated at 2,200 ohm resistance. They are made by the Kellogg Switchboard and Supply Company, one of the largest manufacturers of switchboard apparatus in the world.

The two together constitute a combination of which any radio fan should be proud.

They are free to every one who brings in twenty new subscribers to the Boston American. Full particulars will be given at the Boston American office, first floor, No. 80 Summer street, Boston. If you can't come, write or phone Main 5100.

The sooner you start getting the subscriptions the sooner you will have the set. It will be given you just as soon as you bring in the twenty new subscribers.

DO IT TODAY.

## $5,000 Maine Fire

Calais, Me., April 17.—The Henderson & Townsend lumber and lath mill was destroyed by fire, with a loss estimated at $5,000. Twenty men were thrown out of employment.

## Question Box for Radio Fans

Note—Address all communications to Radio Editor, Boston American, No. 80 Summer street, Boston, Mass. Sign your full name and address; only initials will be printed.

**Q.—Would this plan work as well as a double slide tuning coil?**

S.—How far would one place 1,000 ohms and a detector receiver?—P. G. G., Waltham.

A.—You have not shown the proper connections in your diagram. The switch point should go to the ground instead of the end of the coil as you have shown. You will not get quite as sharp tuning with a tapped tuning coil as with a double slide, but it is good enough for all practical purposes with a crystal detector.

S.—About 35 miles.

**Q.—Would you please tell me if there is anything wrong for a Boston tune? Please tell me how to wire a three stage amplifier to add to a detector?—R. H. S., Malden.**

A.—A variable condenser should be inserted in shunt in secondary circuit. Do not try to amplify with a crystal detector, as I presume this is what you mean. It is possible, but hardly worth the candle. Instead of a three stage amplifier, use two stages of amplification and a vacuum tube detector. Your dealer will show you the wiring.

**Q.—How are the taps taken off on a coil? I enclose a diagram of it as I intend to make. What do you think the range ought to be? Would you advise any change in the diagram?—J. M., Rutland.**

A.—Wind ten turns of the coil and carry wire to a switchpoint. Wind another ten turns and then to another switchpoint, and so on. Your diagram was a clever one. There is no need of tapping both positive and negative plates of B battery as you have done. Tap either positive or negative but not both.

**Q.—I have a friend who lives about a quarter of a mile away who has no set, but has a receiving set. How should I call him when I want to speak to him?—W. S. A., Newport.**

A.—I should call him in the usual way, substituting his name for the customary call letters.

# Radio

The theory, design, construction and operation is fully treated in the book of 27 chapters, 392 pages, 167 illustrations. Endorsed by foremost instructors for its clear accuracy; preferred by leading amateurs for its dependable designs. $3 prepaid. P. O. Box 1926, Boston, Mass.

# RADIO PROGRAM SCHEDULED FOR TONIGHT

**AMRAD, WGI, MEDFORD.**

7:30 p. m.—Final baseball scores and late news flashes furnished by the Boston American.

7:45—Police reports for the city of Boston.

7:55—Weekly business report.

8:00—"Osteopathy as an Aid in Athletics," by R. Kendrick Smith, director of Department of Public Education, American Osteopathic Association.

8:15—"The American Dramatist Today," by Professor Albert Hatton Gilmer, A. M., of the Department of English, Tufts College.

8:30—Ampico concert, Helen Westgate Lamson, soprano; the Knabe Ampico accompaniist. "Prelude," Rachmaninoff; "Vale Petite," Benkhardt; The Ampico, "Will o' the Wisp," Spross; "Mighty Lak a Rose," Nevin; Miss Lamson, "L'Allouette," Olitzka-Balakirew, played by Richard Buhlig (The Ampico), "My Laddie," Thayer (Miss Lamson). "Hungarian Rhapsody No. 12," Liszt (The Ampico).

**WBZ, SPRINGFIELD.**

8:00 p. m.—John C. Casson will give imitations of bird calls.

**WJZ, Newark.**

7:00 p. m.—Literary Period.

7:30—"Death of Sitting Bull," by Frank Winch.

8:00—Concert by the New York Evening Mail.

9:30—Concert by the Clarsmont Male Quartet.

**KDKA, Pittsburgh.**

9:00 p. m.—Weekly review of business conditions by the National Industrial Conference Board.

9:10—"The Human Side of Banking," by J. O. Miller, president East End Savings and Trust Company, Pittsburgh.

9:30—Vocal and instrumental selections by Grace Sefton Myers, soprano; Ferdinand Pomayer, violinist, and Miss Esther Berenkel, accompanist.

**KYW, CHICAGO.**

8:00 p. m.—Musical program by Amy Leslie Tinsley, soprano; Edward Freeman, baritone; Virginia Rice, harpist; Walter Kelley, accompanist, and John R. Brown, accompanist.

Scene from the play "Like Time."


**RADIO**

Receiving Apparatus and Accessories

Complete receiving sets of the Westinghouse, Amrad and Wedeer types all ready to be installed.

Radio Dept., 2nd Floor

Leopold Morse

Men's and Boys' Outfitters
Adams Sq., Boston


## RADIO LECTURE ON OSTEOPATHY TONIGHT

A wireless telephone lecture on osteopathy will be broadcasted at 8 o'clock tonight from the station of the Atlantic Radio and Research Corporation, Tufts College. The talk will be given by Professor R. Kendrick Smith of the Massachusetts College of Osteopathy. Dr. Smith holds a clinic at the Osteopathy College, No. 416 Newbury street, at 4 o'clock every Monday afternoon.

The lecture will be sent at the usual broadcasting wave lengths of 360 metres.

## Attleboro Cleanup Week

Attleboro, April 17.—Mayor Brady has issued a proclamation designating clean up week, beginning April 30. Secretary G. Cornelius Baker of the Chamber of Commerce has been appointed manager.


Waldorf System Incorporated

**Why He Went There**

Why will a man walk past several lunch rooms—yes, sometimes past a Waldorf—even when he is in a hurry, and go to a more distant Waldorf Lunch where the food is the same?

For the same reason that we walk on the sunny side of the street. That man puts himself out because he knows that there is a counterman there who waits upon him with such friendly and pleasant courtesy that the food served by him seems to be more appetizing. He feels that he is *welcome* there—he feels more at home.

Every Waldorf employe is instructed in the high value that the Waldorf System places upon courtesy. Unusual acts of courtesy toward customers, in actual service, are heralded with as much enthusiasm as the public welcomes the opening of the big league games.

*Waldorf System Incorporated*

*The Ninety-four Lunch Rooms Operated by the Waldorf System Incorporated are located in the following cities:*

ALBANY, BOSTON, BUFFALO, DANBURY, CHELSEA, CLEVELAND, ERIE, EVERETT, FITCHBURG, HAVERHILL, HARTFORD, LAWRENCE, LYNN, LOWELL, MANCHESTER (N. H.), NEWARK, NEW HAVEN, NEW BEDFORD, PAWTUCKET, PROVIDENCE, ROCHESTER (N. Y.), SALEM, SCHENECTADY, SPRINGFIELD, SYRACUSE, TROY, WALTHAM, WATERBURY, WORCESTER



*Planned Far in Advance—Ready Now—for Spring Housecleaning*

Three Thousand Six Hundred

# House and Porch Dresses

*21 Practical and Beautiful Styles*

**98c**

*Would Sell Regularly at 1.50 to 2.50*

Sizes 36 to 46 Including Extra Sizes

You can see by the 12 styles illustrated just how important—how spectacular in value—this tremendous offering of House Dresses is. It is our aim to sell them all in at least two days. Mail Orders and Telephone Orders can not be relied upon—Come in in person as early as you can.

Plaid Ginghams
Checked Ginghams
Striped Ginghams
Cretonne Patterned Percale
Plain Colored Chambray
Cretonne Trimming
Organdie Trimming
Chambray Trimming

Second Floor—Winter Street

*21 styles in all*

Cut Full Size

Plaids, Checks, Stripes, Plain Colors

# The Shepard Stores

# MOVIE WORLD NEWS AND COMMENT

## "Monte Cristo," at Tremont Temple, Is Proving No Mean Magnet

By FRIEDA DAVIS.

IT IS always a question whether a famous novel or an especially written story is best adapted to films. As the diplomatic judge said, "There's much to be said on both sides." After all, a good story, whether written yesterday or fifty years ago, is a good story and should find no difficulty in entertaining motion picture audiences.

As a matter of fact, "Monte Cristo," the Fox production tak en from Alexandre Dumas' famous novel, is proving no mean magnet at Tremont Temple. I saw it there last week for the first time. It is a curious story in that the first half is taken up entirely in setting the scene for the last half, where the action of the piece is centered. From the point where Edmond Dantes, as the Count of Monte Cristo, visits the innkeeper at Marseilles and discovers on whom he must avenge himself, the story becomes truly exciting.

The first half of the picture shows Edmond sent to prison shows him studying under the old abbe; and shows him make his escape. The second half consists of his wreaking vengeance on his enemies one by one. It is the working out of his schemes that is of the greatest interest.

**GILBERT IN TITLE ROLE.**

Jack Gilbert, who has been for some time the player on whom Mr. Fox seemed to be pinning his hopes and draping his productions, has the title role of Monte Cr ato. He has developed into an excellent player, but by no means an unusual one. While he does very well as Dantes, others could have done, I believe, equally well. He was at his best during the last part of the picture, for he appears more advantageously as a poised, vengeful man than as an eager youth.

Many of the supporting players do uncommonly well. William V. Mong is capital as the innkeeper, while Ralph Cloninger is especially good as Fernand Montego. There are time when he resembles very much Rodolph Valentino. Estelle Taylor is good though hardly remarkable as Mercedes, while Virginia Faire is extremely beautiful as the Arabian princess, and Mande George does well with the comparatively small role of the baroness Danglars.

The atmosphere of the French prison and the attitude of the people of those times has been well kept in the production, though there is nothing that stands out particularly. "Monte Cristo" is in no way a spectacle; it is a story of revenge and not a particularly pleasant one. There is action in it, and all the scenes have a definite purpose and meaning. It is quite worthwhile.

**THE MORALS OF HOLLYWOOD.**

THE morals of Hollywood are coming in for so much publicity lately that it seems only reasonable to give Madame Elinor Glyn a little space for her remarks on the subject. Madame Glyn is in New York for a few days before sailing for her home in Paris.

"Hollywood people," she said a few days ago, "have the kindest of hearts in the world. I wish you could see those little girls who get $7.50 a day for being parts of mob or atmosphere and only work occasionally share their clothes and money with others who are 'up against it.'

"The recognized players work all day from 8:30 in the morning until 8 and 9 at night. Where do you suppose they could find time for all the 'wildness' people talk about?

"I think the Arbuckle affair was beastly. Those are the things that can and should be stamped out by the public. Don't support the pictures of the players you cannot respect. Among the stars with whom I worked and whom I saw in their homes only one or two were dope fiends. The majority were honest, hard-working people. Frequently I thought their manners too familiar—but, then I've thought that about New York, too!

"I feel that the Arbuckle and Taylor affairs will make things out there much more quiet. I don't think that the newspapers should keep up their criticism. They have used the stories for their circulation and as a result thousands of people in Hollywood are out of work—not players, but carpenters, electricians, furniture makers, and other workmen necessary to film-making.

**"BEAUCAIRE" FOR FAIRBANKS**

"MONSIEUR BEAUCAIRE," the Booth Tarkington story, has been bought for Douglas Fairbanks as soon as he finishes work on his "Robin Hood" film. Mr. Tarkington is so enthusiastic over "Trop" as Beaucaire that he has written a new and more colorful beginning to the story especially for the screen production.

## LETTER CARRIER HELD; THEFT OF $3 CHARGED

Charles E. Farrell, twenty-five years old, of Whitton street, Quincy, a substitute letter carrier, was arrested today by postoffice inspectors charged with theft of $3 from a decoy letter sent through his hands. He pleaded not guilty before United State Commissioner Hayes and was held in $1,000 for the Federal Grand Jury.


## —Fresh From Paris—
### *Latest From Marie Suzanne*

Paris, France.

STITCHERY is employed in many colors and designs to trim the simple tailleur of this season. Red kasha cloth, in the straight belted model sketched at left, uses cross stitches and plain lines of beige to trim both coat and skirt. A high, turned-over collar and pockets give a sporting air to the coat, which is girdled with steel beads.

A GENEVIEVE costume of gray covert cloth has little other detail than a design in steel beads, and supplements this with a steel bead and disc girdle. The straight coat, belted lowly, has bell sleeves which are cut in one with its body and a standing collar; the skirt is just a little fuller and a little longer than we expect it to be—which is the way of the recent Paris tailleur.

# ELLA KOLAR WILL SING HERE

Judging from the reports which preceded the return of Ella Kolar, the mezzo soprano, to the land of her birth, Boston musical devotees are to be congratulated that this talented artist is to make her American debut at Symphony Hall on Friday, April 21, at 8 p. m.

Miss Kolar, whose recent debut in Milan, Italy, proved a revelation of remarkable power, ranging from the lowest notes of the mezzo soprano to the most acute ones of the soprano.

She is endowed with a dramatic expression which has the power to persuade and develop applause, a voice equal and intensive and a figure and personality most pleasing to look upon.

Miss Kolar will be assisted by the Italian Symphony Orchestra, composed of seventy skilled and talented musicians, under the personal direction of Maestro Raffaelo Martino, the noted conductor. She will render several Italian arias and a number of opera selections.

Miss Kolar was born in Chicago, where she first attracted attention as a singer of note. She is the daughter of a Bohemian nobleman.


$100.00 Cash every day for the most fortunate name — $150.00 in all awarded Every Day—$450.00 Every Week—No wait for results. Send Tampuset sign for fortunate name coupon and send it in. Full particulars in the Boston Daily Advertiser.—Advt.


# GAMING SUITS SAY R. I. WHEEL WAS CROOKED

Providence, April 17.—The attorney general of Rhode Island may step into the coming hearings of the gambling suits of $500,000 and $75,000 filed against alleged gamblers who are charged with fleecing a New Bedford lawyer of a fortune, in the expectation that the testimony will reveal Rhode Island honeycombed with gambling dens that have outdone the famous Monte Carlo and out-Canfield the most famous of all gamblers, the late Dick Canfield.

The smallest State in the Union will be silhouetted. It is rumored, as being so infested with luxurious gambling dens that it is known throughout the country as the high-brow gambling centre of the United States.

That gambling cannot exist without protection, and as protection comes high, disclosures may involve prominent officials it is said.

The roulette wheel was operated with an electric "squeeze," it is charged, and losses staggering to the unsuspecting players have been revealed in an affidavit filed by a creditor of the New Bedford attorney, during which occasions when the lawyer is alleged to have lost on an average of $350 an evening—on one night $1,800.

At Providence, a suit for $500,000 was filed by Edward T. Bannon, New Bedford attorney, against six alleged operators of gambling houses. The men sued are Frank L. Murray, Jacob I. Vogel and Augustas S. A. Schaller of East Green, which, John F. Hennessy of East Providence, James E. Moran of Providence, and Charles L. Manchester, Jr., of Auburn. Murray and Hennessy are sued for $100,000 each, the others for $75,000 apiece.

Bannon's losses, which he charges occurred at fashionable Rhode Island places, are made the basis of a suit for $75,000, brought in Taunton by another man. This is possible under a Massachusetts law which permits any person to recover three times the amount lost by gambling provided the loser does not take legal action to recover his money within three months after his loss.

## NEW ENGLANDERS TO ATTEND SHIP HEARINGS

Washington, April 17.—Hearings before the joint House and Senate committees on the ship subsidy bill will be continued during the current week. Delegations from numerous parts of the country will appear, including New England. The New England delegation is expected to be large, including one or more representatives of each state in that group.

## STEAL SAFE AND CHALICE FROM CHURCH

Niagara Falls, N. Y., April 17.—Burglars entered St. Stanislaus Kostka Catholic Church and stole the church safe. The safe contained the chalice and money to the value of $2,000.

# Great Russian Dancers Will Give Performance Here Tomorrow

VERA FOKINA.

Miss Fokina and Michel Fokine, the great Russian dancers, are to appear at Symphony Hall, tomorrow night. They arrived in Boston last night and installed themselves at the Lenox. They are accompanied by a troupe of young dancers who have been trained by Fokine himself.

# WOMAN IS NEAR DEATH FROM GAS

Miss Etta Wilson of No. 51 Campbell place, Lynn, narrowly escaped death by gas poisoning today when she was found unconscious in her room while gas poured from a partly-open jet.

Inmates of the house smelled gas and investigated. When they found the woman the police were notified. She was sent to the hospital, where a pulmotor was used. She is expected to recover.

According to the police, the woman turned out the gas before retiring, and in some way left the jet slightly open.

# "ELIJAH" GIVEN A REMARKABLE PERFORMANCE

Symphony Hall was filled to overflowing, with many people standing, yesterday afternoon for the last concert of the season of the Handel-Haydn Society. The presentation was Mendelssohn's "Elijah" and it was by far and away the best thing that the chorus has given during the current year.

**SOLOISTS PROMINENT.**

Conductor Mollenhauer had for his soloists Florence Hinkle, soprano; Delphine March, contralto; Paul Althouse, tenor, and Norman Jolliff, bass. As usual H. G. Tucker was at the organ and played beautifully all the music which, in this case was a great deal, that was assigned to him.

Four more thoroughly delightful soloists could scarcely have been found. The voices of Paul Althouse and Florence Hinkle are too well known and lived here to need further comment. They both sang exceptionally well.

Mr. Jolliff and Miss March, who are not, perhaps, so well known, developed voices of very enjoyable quality. Miss March was unfortunate in one instance in failing to follow perfectly the intention of the conductor, but throughout the remainder of her work everything was so satisfactory that the audience quickly forgot it.

**GOOD WORK BY CHORUS.**

The chorus did splendid work—even better than usual, which is brief, but high, praise. Mr. Mollenhauer should be greatly gratified at the results which he obtained on this occasion. It was only fitting that the large audience applauded him to the echo.

## ELIMINATE RESERVISTS IN MERCHANT MARINE

Washington, April 17.—An agreement was reached today by Secretary Denby and Chairman Lasker of the Shipping Board for elimination of the provision in the pending administration ship subsidy bill for a merchant marine naval reserve. Organization of adequate naval reserves will be left to separate legislative treatment in measures to be proposed by the Navy Department.

## WHITE RUSSIANS TO ASK FOR RECOGNITION

Helsingfors, April 17.—A delegation representing the "White Russian" government has departed for Genoa, seeking recognition from the Allied Powers.

## TWO WILL OPPOSE HALE FOR SEAT IN SENATE

Portland, Me., April 17.—United States Senator Frederick Hale of this city, as a candidate for re-nomination, will have two opponents at the Republican primary in June.

Howard Davies of Yarmouth, a former State Senator, for whom petitions were circulated by representatives of labor organizations, today filed his primary papers. Former Congressman Frank E. Guernsey of Dover-Foxcroft has been making an active canvass.


Unequalled

SERVE OUR TABLE BRAND COFFEE at every meal

Ask your grocer for our Boston Tea Party Tea. It is a TABLE BRAND product. Webster-Thomas Tea & Coffee Co., 219 State St.


A PUBLIC BENEFACTOR: Buyer and Seller United; Situations Found; The Lost Recovered; Houses Rented; Rooms Occupied—The American's Want Ad Section is a useful Institution of Public Service. It is

*Boston's Want Ad Directory*

Read for Profit — Use for Results


Jordan Marsh Company

The Mercantile Heart of New England

## *'Tis Stylish to Be Comfortable*

Pointed toes are no longer fashionable. Even the style magazines are illustrating properly-shaped shoes for all except the formal social functions.

Many women have found great comfort and happiness in Cantilever Shoes. You will like them, too, because they look so well and because they harmonize so naturally with the shape of your foot. You get real enjoyment out of Cantilever Shoes.

There is no crowding of the toes, no pressure, no restraint. The shoe is modelled upon the lines of the foot and the flexible arch of the shoe is like the flexible arch of your foot. The great comfort in Cantilever Shoes is simply the perfect freedom they allow.

The freedom of the muscles to exercise and keep strong safeguards you against weak or fallen arches. The free circulation helps to keep your feet in good condition, and cool in summer, for feet swell from restricted circulation.

Graceful in appearance, well made, of fine leathers, Cantilever Shoes will give you economical service and a degree of foot comfort which you will appreciate best after you are wearing them.

| | |
|---|---|
| Oxfords . . | 10.00 to 11.50 |
| Boots . . . | 12.00 to 13.50 |
| Strap Pumps . . . | 12.00 |



# You Can't Afford to Throw Away

UNITED PROFIT-SHARING COUPONS

They Are Good For Valuable Premiums

You can get many beautiful and useful articles in exchange for these coupons which come with:

| | |
|---|---|
| Wrigley's Gum | Barker's Animal & Poultry Foods & Remedies |
| Classic Soap | |
| Wool Soap | |
| Koh-i-noor Soap | United Cigar Stores |
| Fasteners | Pride Washing Powder |
| Danish Pride Milk | Sunbrite Cleanser |
| Pilser Brand Malt Syrup | Arrow Borax Soap |

Coupons from all the above can be COMBINED to get the premium you want.

Come and see the beautiful display at the Premium Station located at

38 Court St., Boston, Mass.

and learn the great values given thrifty folks who save their coupons.

*Do not trade or sell U. P. S. coupons. Redeem them at Premium Stations and get greatest value.*

Write for free illustrated catalogue of premiums to UNITED PROFIT-SHARING CORPORATION

Redemption Agent 44 W. 18th Street, New York City



# To the man who is on his feet all day

STANDING or walking all day long on hard floors and pavements is an *unnatural* strain.

The human foot was designed for soft dirt paths. Under modern conditions even the strongest physique suffers.

Of course hard leather heels give no relief. Ordinary rubber heels are little better. Some are soft, crumbly rubber that wears down quickly—others are so hard and lifeless that you might as well wear leather.

O'Sullivan's Safety Cushion Heels give you perfect protection. They combine just the right toughness for long hard wear with the greatest amount of springiness.

You'll never know how much a real shock-absorber can help you in your work until you wear O'Sullivan's. The strain of standing—the jar of walking—O'Sullivan's absorb them both.

The price of O'Sullivan's to you is generally the same as the price of ordinary heels, in spite of the fact that O'Sullivan's cost the dealer more. Your repairman could make a bigger immediate profit on any one of half a dozen substitutes—but when he puts on O'Sullivan's, he knows you'll bring trade to him again.

Ask for O'Sullivan's Safety Cushion Heels when you leave your shoes—see that they are attached. The O'Sullivan Heel Company.

*Hard leather heels cannot protect you*

*Ordinary rubber heels —either too hard or too soft*

*O'Sullivan's Safety Cushion Heels* have maximum springiness combined with long life

# SHOOTS WIFE, HOLDS CROWD AT BAY

Details in Detail of Shooting and Cuts Own Throat Are Told by Dying

# MEDBURY

## Says One Woman Thought She Was Happy With Her Husband Until Her Mother Told Her She Had No Reason to Be

When a couple get married they both get a lot of relatives and if ... of these relatives a man and wife would be forced to lead ... life.

But, thanks to relations, married ... don't have to think for themselves.

... will tell business ... run it for you.

They lead your life any way they see fit.

... nothing for us except ...

But some married couples are so independent that could think their lives belonged to themselves.

... are what keep a ... (a bigamy).

... and sacred of the here- ... after they're afraid of the right- ...

... law made it ... that he thinks.

A woman may have a will of her own if her mind belongs to her husband.

... a woman never realizes what a ... husband she's got until she ... him over with her folks.

Once in a while a woman will ... the mistake of trying to judge ... husband without the help of her relations.

One foolish woman thought she was happy with her husband until her mother told her she had no reason to be.

... husband and ... with

She doesn't love him, but her father says he plays a good game of pinochle, and that's all that really counts.

If her first husband had played pinochle her folks would have let her keep him.

Copyright 1922, King Features Syndicate Inc.

SLOAN'S RELIEVES NEURALGIC · ACHES

FOR forty years Sloan's Liniment has been the quickest relief for neuralgic, ... aches, ... pains, ... joints, ... sprains, ... bruises, ... stiff muscles, ... chilblains, ... frostbites, ... colds in the chest, ... sore throat, ... coughs, ... sciatica, ... lumbago, ... rheumatism, ... backache, ... stiff neck, ... sore muscles, ... toothache, ... earache, ... gout, ... insect bites, ... sunburn, ... windburn, ... mosquito bites, ... and all external aches and pains. Sloan's Liniment clean and ... Kills pain. 25c, 70c, $1.40.

Sloan's Liniment Pain's enemy

Stops Itching Skin troubles

The torture of skin ... ment, eczema, ... Dr. Hobson's Eczema Ointment

Corns?

—just say Blue-jay to your druggist

*Stops Pain Instantly*

The simplest way to end a corn is Blue-jay. A touch stops the pain instantly. Then the corn loosens and comes out. Made in two forms—a colorless, clear liquid (one drop does it) and in extra thin plasters. Use whichever form you prefer, plasters or the liquid—the action is the same. Safe, gentle. Made in a world-famed laboratory. Sold by all druggists.

*Free: Write Dept. 25 Blue-jay, Chicago, Dept. 25 for a book, "Correct Care of the Feet"*

# 3 CHILDREN DIE IN FIRE; MOTHER NEAR DEATH

By the Associated Press.

Truro, N. S., April 17.—T... children are dead their ... dying and their father ... seat with both legs broken ... fire which destroyed their ... today.

The father, T. Harrington ... lighting a lamp which exploded and set fire to the house ... jumped from a window.

Mrs. Harrington was badly burned ... after a vain attempt to save ... children whose bodies were found in the ruins.

# GOES ON TRIAL AS SLAYER OF WOMAN

... dence, April 17.—Above ... ses of ... while ... owner of the house ... which ... and ... Mrs. ...

BAYER Genuine Aspirin

Bayer-Tablets of Aspirin

WARNING! Say "Bayer" when you buy Aspirin.

Unless you see the name "Bayer" on tablets, you are not getting genuine Aspirin prescribed by physicians over 22 years and proved safe by millions for

| | | |
|---|---|---|
| Headache | Colds | Rheumatism |
| Toothache | Neuralgia | Neuritis |
| Earache | Lumbago | Pain, Pain |

Accept only "Bayer" package which contains proper directions

Handy "Bayer" boxes of 12 tablets—Also bottles of 24 and 100—Druggists

Aspirin is the trade mark of Bayer Manufacture ...

*Wherever You Live*

In city or country, at the shore or in the hills, Radio will keep you informed of current events and give you high-class musical and other entertainment.

GET A RADIO SET FREE!

The Boston American will deliver to you, absolutely free, a complete Radio Telephone outfit. All you are asked to do is get 20 friends to subscribe for this newspaper for only 6 months each. Interested? Write NOW to Boston American Radio Office, No. 220 Devonshire Street, Room 408, Boston, Mass

BOSTON AMERICAN

*Did You See It This Morning?*

Box Scores · Racing Charts

*All the News of All the Sports in*

"The Pink"

*Waiting for You, Any place in New England—Every morning on your way to work*

The New Complete Sports Edition of the

BOSTON AMERICAN

LARGEST EVENING CIRCULATION IN NEW ENGLAND

It's accurate! You can bet your sox on "The Pink"!

# BOSTON'S SMART EASTER PARADE A PAGEANT OF LOVELINESS

LOVELY MAIDS AND LOVELIER WOMEN marked the most gorgeous Easter parade Boston has ever witnessed — a multi-colored pageant to the Goddess of Fashion. And the cost? Ask Dad, he knows! Pink tipped flappers crowded Commonwealth avenue to dim in splendor the modes of matrons—but mother held her own! Caress your eye with this colorful procession of wealth and daintiness that swarmed "the avenue" from churchtime until nightfall. Old Sol poured soothing rays down to lure forth vari-colored silk hosiery and shimmering satins. And the colors almost put the sun to shame for there was canary, purple and vermilion, periwinkle blue, mimosa yellow, jade green, delicate pinks and a riot of pastels. The skirts, too, had their ups and downs, but Paris is having her day, and longer skirts prevailed. Russian boots, French slippers and English shoes, encased in good old shapely American feet, were all in evidence. Style and cut in gowns and suits were just as varied as the colors. Grandma, wearing a bird of a chapeau, flapped along with the crowd as jauntily as her flapper granddaughter. As for father—he "was among those present" with his conventional silk topper and cutaway. The paraders favored "a little something around them," as a rule, for girdles were much in evidence. Furs were also conspicuous. Altogether it was a dear, dizzy, delightful and daring Easter escapade. Salaam Dame Fashion!

OH SHOOT! Boston's fair bank clerks have been invited to set aside their powder puffs for a little real powder and become ex perts in marksmanship as a protection against bank robbers. Here are girl bank clerks becoming shooting stars at the government school at Governor's Island, N. Y. (International News Reel)

DAFFY Over the Daffodil Turban! These smart hats played a big part in a Boston Easter parade. Fashioned of yellow satin ribbon, with a satin crown of darker shade. Can be made on a 10 cent frame. Watch this page for the latest fashions. (A. & A. Co.)

THE BABE NEVER BATTED AN EYEL ASH. But They Do Say He Can Bat Other Things! Boston's own "Bambino." Ruth hasn't much to blow about these days except smoke—but wait! Here he is cooling his heels and enjoying a cool smoke with Bar Johnson while he watches his team mates "do their stuff."

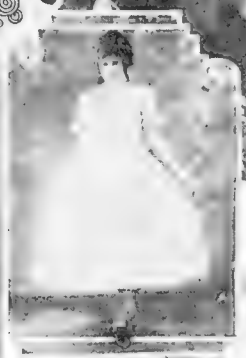

"BE NATURAL But Never B Flat!" That's the keynote of Warren Banes' performance as the flapper in "It's Only Natural," the Hasty Pudding Show, Philly sees it today. (Photo by Marceau)

"SIXES AND SEVENS!" It's very easy to get the new Filene show's number, but you can't beat these busy sales folk at acting. The ponies above (who are never a little hoarse) will caper at the Colonial Theatre during the week of April 17. Two other clever actors in the cast are shown at left. Most pretentious Filene show ever attempted.

TODAY'S LESSON! How many New Englanders know this historic old spot? It's the old fort on Moose Island, now the busy fishing community of Eastport, Me. To the left is the old powder magazine. Captured by British late in War of 1812. Now used as homes by private families. (Photo by Millikey)

A LADIES' MAN. And he could make a Boston grandma look like a flapper—with a few curls and pins. Oskar Dirschke, who won first prize at Berlin, Germany, as the best women's hair dresser in the world. Shown with one of his models. Observe the medals he has won.

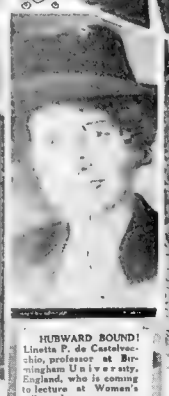

HUBWARD BOUND! Linetta P. de Castelvecchio, professor at Birmingham University, England, who is coming to lecture at Women's colleges here. (Keystone)

COW HER CONFIDENCE, NEW ENGLAND! Miss Sarah Ramsey of Riverside, Cal., fastest girl milker in the country, who is willing to risk her title in a conflict with New England dairy maids. (Underwood)

MRS. MARY A SPENCER, of Watertown, N. Y., aged 75, who declares she gained twelve pounds on Tanlac and feels just fine all the time. Was in badly run-down condition.

# THOUSANDS TO JOIN BICYCLE CONTEST

If Pop or Grandpop are to the ... event from now on ...

The ... is to tap the ... [illegible]

For ... Sunday afternoon April ... the ... Mass. ... [illegible]

It ... run for young and ... [illegible] ... [illegible] ... [illegible]

BOSTON AMERICAN SPORTS

# AMATEUR RING MEN BATTLE FOR NATIONAL TITLES AT ARENA

## SIMON PURES TO SHOW UP 'PRO' STALLERS

The [illegible] amateur boxing titles at the Boston Arena tonight. The [illegible] Simon-pures are entered and plenty of stirring competition is looked for in the trials this evening and in the semi-finals and finals which will be staged tomorrow night.

Boxers from all parts of the Unit[illegible]

[illegible] Matt Cordes, General [illegible] Alex Greenberg, [illegible] Harry Marcus, Cleveland Goodwin, Camp Hola [illegible] Ike Sutton, Peabody.

**118 POUND CLASS.**

Frank Seire, Noddle Island A. C., East Boston; Bd Terrio, Burgess Soc., New York; Al Dellinghi, Y. M. C. A., New Orleans; H. Dannaconi, [illegible] Club, Frisco; Daniel McDonough, Don Insley, Theo. von Storch, Culver Military Academy, Indiana; [illegible] by, Cleveland; Jay Adams, [illegible] Leo J. Feeney, Catholic [illegible] A., Al Guillott, Y. M. C. A., New Orleans; Wilbur Cohen, St. Christopher, N. Y.; Jack Johnson, Riverside A. C., Toronto; Ted Hilbert, General Kosciusko Klyan, George Helmar, Philadelphia; Austin Bates, Pittsburgh; F. H. Stevenson, Hallmore; Jack Manley, Roxbury Red Sox, Joe Thomas, Cleveland.

**126 POUND CLASS.**

Ivan Upkenoffe, N. Y.; John Kenyon, Burns A. A. C.; Ernie Sawyer, Boston; H. Leonardo, Olympic Club, San Francisco; Mike Margot, Boston; Charles Rue, Philadelphia; Oh Anderson, North Easton; George Grimsby, Pittsburgh; Chester Oakes, Worcester; Edward J. Dalton, Baltimore; Al Zelnick, Peabody; Vito DeNatte, Roxbury; George Fifield, Riverside A. C., Toronto; Ray Chisholm, Halifax, N. S.; Tom Rodwell, N. Y.; John Rober[illegible] Dubuque, South M[illegible] Ike Rosenberg, Boston; Ed Lee, Philadelphia; Edward Trifone, Edward Trifone, John [illegible], East Boston.

**135-POUND CLASS.**

Harry Foppy, Belmont A. A. Boston; Albert Rollo, New York; Jack Rosenberg, New York; Michael Cole, [illegible] John Nevins, Athletic Club, St. John, N. B.; Sidney Best [illegible] York; Leo Hogan, M. A. C., Joe Ryan, Pittsburgh; Charles Wade, St. Louis; D. Sickles, Pitt[illegible] Tony A. Bosino, Mount Pleasant, Boston; Y. M. C. A.; Martin J. Smith, New York; Johnny Walsh, Quincy; Leonard Hales, Baltimore; W. Bellamore, Olympic Club, San Francisco; Tommy O'Mano, Philadelphia; Edward Gray, Indianapolis; Hyman Goren, Baltimore; Eddie Williams, East Boston; Vincent Sullivan, South Boston.

**147 POUND CLASS.**

Pat Flaherty, South Boston; [illegible] Jerome Smith, Boston; Harry D. Simons, Barry, Ind.; John Gini, Cleveland; Philip Flanagan, Malden; George E. Dodd, Camp Hola[illegible] Md.; Charles Hola, Camp Hola, [illegible] New York; Bruce Lake, New York; Bruce Ryan, New York; Samuel Backenson, Philadelphia; Lang Pitt[illegible] burgh; Eddie Walters, Augusta County Ill. K. of C.; Frank Chamerda, New Haven; Walter Ballantyne, San Francisco.

**160-POUNDS CLASS.**

Bernard Feeney, New York; Joseph Reagan, south Boston; Frank Fowler, Pittsburgh; Harris O'Neil, Belmont A. A.; Boston, Otto C. Callignon, Camp Hobbird, Md.; William Jacobus, New York; Fred L. Nelson, Roxbury; Homer Robinson, Duquesne; Alexander Rush, Culver, Ind.; Harry Hoff, New York.

**175 POUNDS CLASS.**

Frank T. Keeble, New York; Joe Conley, Roxbury; John Williams, Olympic Club, San Francisco; Frank [illegible] Pittsburgh; [illegible] Jacksburch, Charles Mckenna, New York; Edward Eagan, Harvard Law School; Jack Mulholland, Indianapolis, Homer Robinson, Pittsburgh; Charles A. Hoffman, Camp Hola, Md.

**HEAVYWEIGHT.**

Gordon Mirsky, Pittsburgh; Edward Eagan, Harvard Law School; John Imbright, Pittsburgh; John Wilkinson, Olympic Club, San Francisco; New York; George Mulholland, Indianapolis, Ind.

## WHICH MAN WILL WIN THE MARATHON?

Map of the course over which [illegible] runners will battle in B. A. A. classic

## LEWIS TO SHOW HIS FAMOUS HEADLOCK

"Strangler" Ed Lewis, headlock artist supreme and present wearer of the world's championship wrestling crown, comes to the Arena on Wednesday night and will be prepared for the battle of his life, when he meets Jack Curley Zbyszko, the rugged and clever Texan grappler, who tossed Lewis and Zbyszko about as if they were sacks of meal in his matches with the champion here a few months ago.

True, both of the Texan's opponents came through winners, but in each case it was after some of the hardest wrestling that had ever been seen, in which Davis court more than held his own until the greater experience of the Iowa boy and of the strangler enabled them to trap the enthusiastic giant and send him down to defeat.

Since that time Davis court has been steadily wanting in all parts of the West he has tossed afer after star grabbing in the experience he needed and also increasing his own confidence in his ability to eventually defeat the very men who had previously defeated him.

**He jumped at the chance to get the return engagement with the "Strangler" and those who watched them battle before know that Lewis is due for another rather stiff session, even if he does not meet defeat. Davis court has all the attributes that enter into the make-up of a champion. He has weight, power, skill, courage, a fine set of wrestling brains. He has confidence without being swell headed.**

**He feels that he is the coming champion and figures that as he improves the other fellows are going to improve, and those who watched them battle before know that Lewis is due for another rather stiff session, even if he does not meet defeat. Davis court has all the attributes that enter into the make-up of a champion. He has weight, power, skill, courage, a fine set of wrestling brains. He has confidence without being swell headed.**

**He feels that he is the coming champion and figures that as he improves the other fellows are going to improve, and those who watched them battle before know that Lewis is due for another rather stiff session, even if he does not meet defeat. Davis court has all the attributes that enter into the make-up of a champion. He has weight, power, skill, courage, a fine set of wrestling brains. He has confidence without being swell headed.**

He feels that he is the coming champion and figures that as he improves the other fellows are going to improve, and those who watched them battle before know that Lewis is due for another rather stiff session, even if he does not meet defeat. Davis court has all the attributes that enter into the make-up of a champion. He has weight, power, skill, courage, a fine set of wrestling brains. He has confidence without being swell headed.

BOSTON AMERICAN

BOSTON'S GREAT SPORTING CLUBS

SUMMER STREET SUN DODGERS INC.

COME ON MEMBERS SEND IN YOUR CLUB LISTS

SPORTS

# RED SOX OPEN BIG SERIES WITH CHAMPION NEW YORK CLUB

# BABE RUTH SEES GAME FROM FENWAY BOX

**TODAY'S BASEBALL WINNERS**

**The Braves, Oeschger pitching, to beat the New York Giants at the Polo Grounds.**

**The Yankees to beat the Boston Red Sox at Fenway Park.**

By NICK FLATLEY

Can the Red Sox finish in the first division? Youth have a good idea of the answer to that after the series that opens with the champion Yankees today is rolled up in the motherlands.

The owners of the Red Sox are about for four days and every good Manager Huggins has ever had, assisted by Carl Mays and other temperamental stars of the Yankee troupe. But the players want to win, because this year's world's series and all the differences are forgotten, once the pitchers start warming up.

The Yanks won't get by, not on the form they are displaying to-day. Those old Yankee sluggers have been going to pieces in the early season, as they usually do, when Spring comes to Boston, and all the other baseball clubs all are pennant dreamers.

### Smart, Aggressive Ball Will Beat Yankees

So when the Sox assault them the real class of the native team will come out. The Yanks can be beaten by smart, aggressive baseball and if the Duffy squad have learned monthly and use it they can step off properly for a good season.

A good start on home ground in a league race. The Fe was had dropped two games out of nine to the Athletics and Washington are practically in a class of their own. Then, for it must be remembered that the Yankees have always been the class of the league when it comes to baseball in Boston.

The old Yankees have gained respect and again will the Braves and the Sox, after the first half of the season, be forced to step in the owners of this place.

To many a crash of bats and Red Sox pitch fans at some of the regulars will this afternoon, as the champions make their initial appearance of the year.

Lineup for many of the players that will see action today could not be figured out with any degree of accuracy, as Manager Huggins was undecided whether to start Jones with a view to keeping him fresh for the Washington series, as well as the other pitchers of the disintegration and things such as that.

### Red Sox in Poor Shape For Important Series

And, of course the most prominent of the local clubs was more or less handicapped by the faithful fan who refuses to be discouraged by a Spring until results show what's going to be what.

The Red Sox aren't in the best shape for a big series right now. Dugan will take a fortnight to whip himself into real form; several of the pitchers haven't yet found their stuff; the varsity lineup isn't determined, but it's fifty-fifty at that.

Ruth and Meusel, the big hitters of the Yankee outfit, may still come thirty odd days of suspension ahead of them, and the champions are in just as tough a way as the unsettled Duffys.

Good pitching is to be figured with, except the Yankees to another person. Not only is there the usual bunch of smashers comparable to the old The New Yorkers drew four pitchers, but one of them are fair to middling, and the youthful Jones, Ehmke, Quigley and Bush are also to be reckoned with, for they are experienced.

Any thinking is to need a lot of pitching against the Red Sox. That team has to wean in the fund but it has very in pretty gentlemen Lewis like one of the best batting outfits in the league and he boys will always fan mer aisles at the game no matter what a happy time it may be in the clubhouse or anywhere else.

* * *

**From the way Joe Harris has pursued fly balls to date it's hard to see where he can qualify as a regular outfielder, but from the way he swings at the apple it's a cinch that not many pitchers will fool him much. Joseph bids fair to be one of those problems that will keep Manager Duffy from getting too much sleep during the next few months.**

* * *

Of Jack Quinn and Bennie Karr have shown a pair of very good pitching efforts, and if the two men can keep it up, Herbie Pennock and the rest of the flock will easily provide enough sharp shooting to keep the mound records up to the average.

## First Baseball Death of the Year

Madgeville Ga. April 17.—Wyatt Davenport, center fielder on the Georgia Military College baseball team, died here yesterday from injuries received in a game on April 8. Davenport collided with another member of his team while attempting to catch a ball, suffering a concussion of the brain. He never regained consciousness.

## Silk Hat Harry

Copyright, 1923, by International Feature Service, Inc. Registered U. S. Patent Office. BY TAD

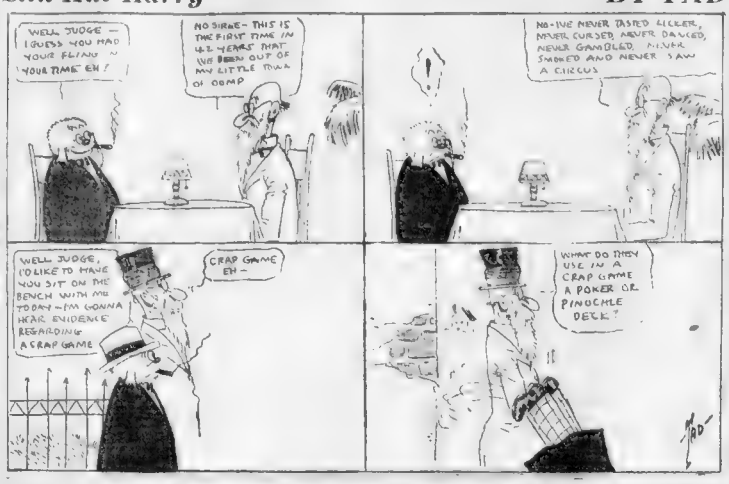


# OESCHGER OUT TO TAME GIANTS

New York, April 17.—Big Joseph Oeschger was due to represent Fred Mitchell on the pitching peak at the Polo Grounds today, and it might be worth mentioning that the large chap was just about ready to chalk up his first victory of the season. Joseph lost the other day at Philly and it's a no offers in his scheme of things to drop two in a row.

Like the other Brave pitchers, the big boy has had trouble with the ball, the huge Californian was shy of control. That was the trouble in two starts for the Braves over there and no more to the point that the batters use undue efforts to find the ball on the hitters favorite thing to-day is that the sharpshooters can't have said it might be assumed that if they do not Mitchell will soon be more or less batty.

### Mitch Knows He Has Real Ball Club

Mitch knows that he has a good ball club, and its no pleasant sensation for him to stand on the side lines and watch said club get trounced. Whatever goes up comes down, however and the Braves are due shortly. It hasn't been with them at all yet, to hear the boys talk for instance, Sunday at the Polo Grounds, the Boston entry socked the ball much harder than the Giants but it didn't get them any where. Later the onion flashed the old stuff, especially as there was one of those close plays and on which Mitch felt he was entitled to a break. Well, it wasn't forthcoming.

# SPICY RING CARD IS BILLED BY ARENA A. C.

Officials and patrons and all other lovers of the Arena A. C. will be pleased to learn that Manager Jack Hall has succeeded in arranging a corking good boxing card for Friday night, when Jack Dempsey, former world's heavyweight champion, and Jimmy Darcy, Fall River heavyweight, will be the principals in the star bout. Dempsey is training at Saratoga Springs, N. Y., and Darcy is working out at Fall River. Both are in the pink of condition and are looking forward to the battle with keen interest. Dempsey is anxious to show that he is still a fighting man, and Darcy is determined to prove that he is entitled to a match with the champion.

Dempsey and Darcy will be the main event of the evening, and the semi-final will be between Joe Welling of New Bedford and Whitey Allen of Taunton, a pair of lightweights who have been showing up well in their recent appearances at the Arena.

### Mitchell vs. Allen Second

The Mitchell-Allen bout is the second of the evening, and Jack Hall will appear in the semi-final bout of the evening. Hall is a clever boxer and will be remembered by fans as the man who defeated Joe Welling at New Bedford a few months ago. Hall has been matched to meet Jack Dempsey, former world's heavyweight champion, in the main bout of the evening at the Arena A. C. on Friday night, April 27.

## STANDING OF THE CLUBS

AMERICAN LEAGUE

| | W. | L. | P.C. | | W. | L. | P.C. |
|---|---|---|---|---|---|---|---|
| Cleveland | 4 | 0 | 1.000 | BOSTON | 1 | 2 | .333 |
| Philadelphia | 3 | 0 | 1.000 | Washington | 1 | 2 | .333 |
| Detroit | 3 | 1 | .750 | St. Louis | 1 | 3 | .250 |
| New York | 2 | 2 | .500 | Chicago | 0 | 4 | .000 |

YESTERDAY'S RESULTS

Philadelphia 3, Washington 1.
Cleveland 2, St. Louis 0.

GAMES TODAY

NEW YORK at BOSTON
Philadelphia at Washington.
St. Louis at Cleveland.
Detroit at Chicago.

NATIONAL LEAGUE

| | W. | L. | P.C. | | W. | L. | P.C. |
|---|---|---|---|---|---|---|---|
| St. Louis | 4 | 0 | 1.000 | Brooklyn | 2 | 2 | .500 |
| New York | 4 | 1 | .800 | Cincinnati | 2 | 3 | .400 |
| Philadelphia | 3 | 2 | .600 | Pittsburgh | 2 | 3 | .400 |
| Chicago | 3 | 2 | .600 | BOSTON | 1 | 3 | .250 |

YESTERDAY'S RESULTS

NEW YORK 5, BOSTON 2.
Brooklyn 10, Philadelphia 2.
St. Louis 6, Cleveland 3.
Pittsburgh 6, Cincinnati 3.

GAMES TODAY

BOSTON at NEW YORK
Brooklyn at Philadelphia.
Pittsburgh at Cincinnati.
Chicago at St. Louis.

## TABLE OF RUNS

AMERICAN LEAGUE

| | M | T | W | T | F | S | S | Tl. |
|---|---|---|---|---|---|---|---|---|
| Boston | — | — | 2 | 4 | 2 | 0 | 0 | 8 |
| Chicago | — | — | 2 | 2 | 0 | 2 | 0 | 11 |
| Cleveland | — | — | 7 | 0 | 11 | 2 | 3 | 23 |
| Detroit | — | — | 4 | 3 | 0 | 4 | 6 | 17 |
| New York | — | — | 5 | 3 | 5 | 0 | 5 | 15 |
| Philadelphia | — | — | 3 | 2 | 8 | 0 | 5 | 18 |
| St. Louis | — | — | 8 | 4 | 0 | 1 | 0 | 21 |
| Washington | — | — | 6 | 3 | 0 | 1 | 1 | 12 |
| Total | — | — | 37 | 25 | 16 | 37 | 22 | 133 |

NATIONAL LEAGUE

| | M | T | W | T | F | S | S | Tl. |
|---|---|---|---|---|---|---|---|---|
| Boston | — | — | 1 | 2 | 5 | 2 | 3 | 16 |
| Brooklyn | — | — | 4 | 3 | 2 | 10 | 10 | 29 |
| Chicago | — | — | 7 | 2 | 0 | 3 | 5 | 17 |
| Cincinnati | — | — | 3 | 1 | 0 | 8 | 3 | 15 |
| New York | — | — | 3 | 4 | 10 | 17 | 5 | 39 |
| Philadelphia | — | — | 1 | 4 | 2 | 1 | 6 | 24 |
| Pittsburgh | — | — | 10 | 8 | 0 | 2 | 3 | 24 |
| St. Louis | — | — | 10 | 8 | 0 | 3 | 3 | 24 |
| Total | — | — | 36 | 31 | 29 | 62 | 31 | 189 |

# THREE SCHOOL PITCHERS STAND OUT BEST

By FRED C. LANE

The opening of the two largest schoolboy baseball leagues the Suburban and North Shore, on Patriots Day, will usher in what promises to be the biggest season of its kind. This official opening has been looked forward to by thousands of schoolboys throughout the state, who have been limbering up their arms for more than a month for this big day.

The [illegible] performances of some of our [illegible] seniors assure a successful season. The work of all players has been encouraging, and [illegible] will have turned in especially fine [illegible] some of the [illegible] pitchers [illegible] the pitching department is very well [illegible] semi-pro teams [illegible] Cornet [illegible] Peabody [illegible] semi-pro team [illegible] Peabody [illegible] Good Chance to Win

It is admitted that [illegible] to any [illegible] the [illegible] Peabody [illegible] the roll of honor [illegible] Coach Mary [illegible] High, Runner [illegible] Peabody [illegible] Peabody [illegible] Peabody

Largest Evening Circulation in New England

**This Day in History—April 17, 1922**

THIS is the anniversary of the death, in 1696, of Mme. de Sevigne, whose letters on court life and high society have made her famous. They are vivid, clever and vivacious chronicles giving a complete picture of the times in which she lived.

# Magazine Page

**The Milky Way Swings Under the Pole**

AT this time of the year the Milky Way hangs like a low cloud of luminescent star dust along the northern horizon from east through north to west. In the centre of the festoon glitters the constellation Cassiopeia, directly under the Polar Star.

# SISTERS

## A Powerful Story of Romance, Marriage, Temptation and the Triumph of Unselfish Love

### Read This Gripping Serial Here and Then See It in Motion Pictures at Your Favorite Theatre

**The Action So Far**

Dr. Jere Abell, inventor and [illegible] a quiet little settlement in Lincolnshire with his daughters, Vivi and Cherry, and his foster niece Anne who keeps house for him. Peter loves a young man [illegible] Martin Lloyd, a newcomer, and Anne weds Justin Little. Peter declares he is going abroad

("Sisters," the story by Kathleen Norris, has been made into a motion picture by International Service, Inc., direction of Albert Capellani, scenario by E. Lloyd Sheldon. It is released by American Releasing Corporation.)

Service, Not Fiction

By Jane McLean

SOMETIMES the attitude of [illegible] was a little [illegible] Peter's going to [illegible] the complacent [illegible] Alix thought [illegible] being loved by a [illegible] worldly comfort [illegible] to place. Lovely [illegible] Milford about Millicent and [illegible] lonesomeness she regarded as a bad symptom; she couldn't believe that the [illegible] Dr. [illegible] would [illegible] to [illegible]

Most [illegible] of all [illegible] Alix thought [illegible] Peter [illegible] she had to consider now. It rose [illegible] and she rather regretted [illegible] never had a proposal [illegible] the end of [illegible] Peter [illegible] a [illegible] of [illegible] Alix [illegible] of [illegible] the [illegible] [illegible] [illegible]

## THE THIMBLE THEATRE

Registered U. S. Patent Office

**Now Showing—"Not as Crazy as He Seems."**
**To-morrow—"The Epicure."**

CASTOROYL THE ROOKIE KID HAS FISHING POLE, HOOK AND LINE—BUT NAUGHT FOR BAIT BUT A WEE-WEE JUNE BUG
CATCHES TINY SMALL LITTLE MINNOW
NOW I'LL USE THIS MINNOW FOR BAIT
NOW I'LL USE THIS ONE FOR BAIT

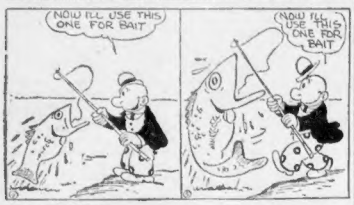


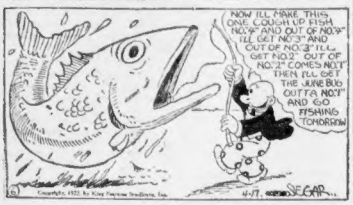
NOW I'LL MAKE THIS ONE COUGH UP FISH NO. 2 AND OUT OF NO. 2 I'LL GET NO. 3 AND OUT OF NO. 3 I'LL GET NO. 2 OUT OF NO. 2 COMES NOT THEN I'LL GET THE JUNE BUG OUTTA NOT AND GO FISHING TOMORROW
SEGAR

## THEN THE FUN BEGAN

Registered U. S. Patent Office.

## THE GENERAL

Registered U. S. Patent Office

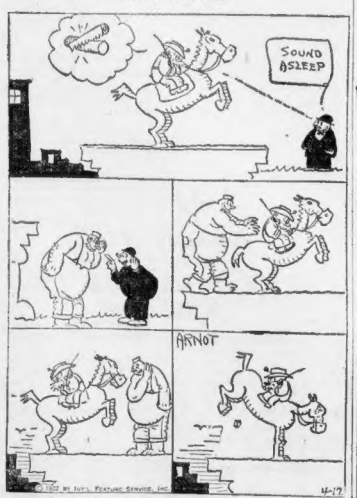


**Kabibble Kabaret**

Copyright 1922, International Feature Service, Inc.—Registered U. S. Patent Office.
BY HERSHFIELD

DEAR MR. KABIBBLE
ARE MOST WOMEN EXTRAVAGANT?
—INQUISITIVE—

YES—BUT VERY FEW OF THEM GET A CHANCE TO PROVE IT!

## BRINGING UP FATHER

Registered U. S. Patent Office.

DAILY IN THE BOSTON AMERICAN AND IN COLORS IN THE BOSTON SUNDAY ADVERTISER

By Geo. McManus

HOW KIN ANY ONE WORK AROUND HERE WHILE THESE CARPENTERS ARE REMODELIN' THIS PLACE
KLANK! KLANK! CRASH!! BANG!!
I'M GONNA STAY HOME UNTIL THE PLACE IS FINISHED
?
KLANK! KLANK! KLANK!!! KLANK! BANG! KLANK! BANG!
GEO MCMANUS 4-17
© 1922 BY INT'L FEATURE SERVICE, INC.

## POLLY AND HER PALS

Registered U. S. Patent Office.

It's Up to the Lady

YER ASHUR'S OPENED A MUSIC SHOP ON BROADWAY!
ASH, A MUSIC MAGNATE? I MUST SEE THIS!
HULLO, UNK. MIND SHOP WHILE I GO GET A HAIR CUT, WILL YUH?
I'LL TRY ANYTHING ONCE, ASH. SHOOT!
NORTH WESTERN SKIES
DANCE 'TILL DAWN
ANY JURA
DALY HITS DAILY
HAVE YOU KISSED ME IN THE MOONLIGHT?
ER'—NOT AS I RECOLLECT, MISS.—
AFTER THE DAY IS DONE
EYES OF THE ORIENT
BUT I'M GAME IF YOU ARE!
BLUE RIDGE BLUES
IN THE HEART OF A MOTHER
CHAS. STERRETT APRIL 17

## JERRY ON THE JOB

Registered U. S. Patent Office.

So This Is Salesmanship?

DON'T YOU KNOW THAT SELLING R.R. TICKETS IS JUST THE SAME AS ANYTHING ELSE?? YOU'VE GOT TO SHOW SOME SALESMANSHIP AS IF YOU'RE PEDDLING CLOAKS AND SUITS OR BROWN DERBIES.
YEAH?
JUST AS IF I DIDN'T KNOW THAT!
YOU WANT A TICKET TO SPRINGFIELD?? EVER BEEN THERE??
NO
"WELL, TAKE IT FROM ME" THAT BURG IS AS UNHEALTHY AS A CLINIC "AND THEN'VE GOT A CRIME WAVE THAT MAKES A WAR LOOK LIKE A PICNIC "AND UGLY DAMES" AND MORE MOSQUITOES THAN MR. FORD HAS FLIVVERS.
WOULD YOU BE INTERESTED IN A NICE TICKET TO NEW MONA???

## ABIE THE AGENT

Registered U. S. Patent Office.

Abie Is No Piker, When It Comes to That

POSITIVELY, POSITIVELY—IF I COULD GET A GOOD JOB BY SOMEBODY ELSE, I'D QUIT MINE IN A SECOND OF A MINUTE!!
"WANTED, AT ONCE, SALESMEN FOR ELITE TRADE. APPLY, THE ACME COMPANY" "THIS I'LL GO TO SEE ABOUT RIGHT AWAY!
I READ THEIR AD TOO, ABE—I'M GOING TO APPLY ALSO
I HOPE THEY ACCEPT US, BOTH, MEYER—THEY'LL ASK US A LOT OF QUESTIONS, I SUPPOSE!
YOU GOT TO BLUFF A LITTLE IN THIS LIFE—I'LL TELL THEM THAT I'M VERY EXPERIENCED IN THEIR LINE!
AND YOU WATCH ME BLUFF, TOO!
I'LL TELL THEM I KNOW THE BUSINESS FROM "A" TO "Z"
SO WILL I—SAY, MEYER, WHAT COMES AFTER "Z"?

## KRAZY KAT

Registered U. S. Patent Office.

A Very Absorbing Tale

A BRICK—FORTUNE SMILES ON ME SMILINGLY
NOW, ALL WOULD BE WELL IF THAT KAT CAME ALONG, THAT I MIGHT CARESS HIS NEEDLESS NOODLE WITH THIS BRICK
JEE WIZ, KAT—HOW DO YOU EXPECT ME TO TOSS THIS BRICK AT YOU IN THE CONDITION YOU ARE?
WOT KONDITION 'IGNATZ'?
WHY THAT PALE ANAEMIC CONDITION YOU'RE IN ARE YOU ILL?
NOPE, ONLY ABSORBED A BIT, Y'SEE, SLEEPY BETWEEN A COUPLE OF BLOTTERS LAST NIGHT
BEFORE I BOP YOU—TAKE A LONG SWIG OF THIS—
INK

## US BOYS

Registered U. S. Patent Office.

Skinny Puts His Foot in It

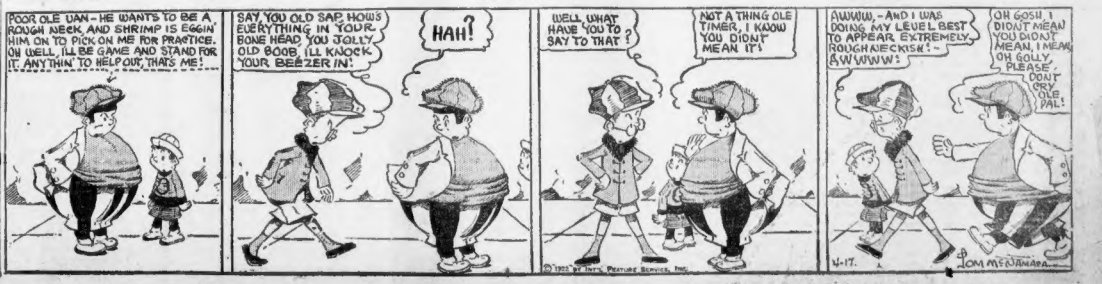
POOR OLE IAN—HE WANTS TO BE A ROUGH NECK, AND SHRIMP IS EGGIN' HIM ON TO PICK ON ME FOR PRACTICE. OH WELL, I'LL BE GAME AND STAND FOR IT, ANYTHIN' TO HELP OUT, THAT'S ME!
SAY, YOU OLD SAP, HOW'S EVERYTHING IN YOUR BONE HEAD, YOU JOLLY OLD BOOB, I'LL KNOCK YOUR BEEZER IN!
HAH?
WELL, WHAT HAVE YOU TO SAY TO THAT?
NOT A THING OLE TIMER, I KNOW YOU DIDN'T MEAN IT!
AWWW, —AND I WAS DOING MY LEVEL BEST TO APPEAR EXTREMELY ROUGHNECKISH! — AWWWW!
OH GOSH, I DIDN'T MEAN YOU DIDN'T MEAN, I MEAN OH GOLLY PLEASE DON'T CRY OLE PAL!
TOM MCNAMARA

# FINANCE AND BUSINESS

—By B. C. Forbes—

New York, April 17.—Two contrasts: Easter business in the stores has been dull, Easter business in Wall Street has been booming.

This is more encouraging than if the conditions had been reversed, since Wall Street's activities always are interpreted as foreshadowing coming developments and trends.

The quietness in retail business appears to prevail all over the Eastern half of the continent. Just why consumers should be acting timidly is puzzling most people. Yet, is this situation not a natural sequence to the hard times during the last eighteen months, with its accompanying unemployment, wage reductions, price cuts, and general uncertainty?

* * *

But are not influences and developments at work to modify this attitude?

Let us see.

* * *

Three basic economic factors are: Agriculture, employment, money.

The status of our forty million agricultural population has been substantially improved by the recovery of 40 per cent. in wheat, in corn, in food animals, and in wool. Assistant Secretary of Agriculture Pugsley assures me, on his return from extensive traveling in the West, South and South, that farmers are now hopeful that the end of their post-war troubles is within sight. Most of them are already back on their feet.

* * *

Employment figures are very encouraging. "In one month the International Harvester Company took on 1,800 additional men; some of the larger automobile companies have increased their forces still more; rubber companies have taken on considerable numbers of workers; copper properties have been re-engaging working forces to get operations under way; steel plants are working on a broader scale; equipment companies have very greatly enlarged their operations; the veritable boom in building is creating a keen demand for skilled tradesmen; some of the railroads have started improvement plans involving the employment of additional workers; the oil industry is busier; lumber trade is showing up-grade.

In short, in hardly a single industry are forces being reduced, whereas in many, many directions very considerable additions are being made.

* * *

As for the monetary situation, it could not well be more conducive to the revival of enterprise.

The absorption of new security offerings continues to be amazing. Bank reserves remain altogether unnecessarily high. The Government finds itself able to sell Treasury certificates at 4½ per cent., the lowest rate since pre-war days, at as low extraordinary change as compared with even a year ago. Commercial borrowers can obtain funds at as low as per cent., which is also the rate quoted for collateral loans. That similar conditions exist overseas is shown by the reduction of the Bank of England rate to 4 per cent., a figure which may be matched shortly by the New York Federal Reserve Bank.

* * *

The pressure to find employment for funds is illustrated by the spectacular movements in the security markets.

Last week again brought new high quotation levels in both stocks and bonds. No lower than seven Government bonds rose above 100. For thirteen consecutive days dealings on the Stock Exchange ranked at the rate of more than one million shares every day, a record that has not been often attained in investment bankers, as well as commission brokers, agree in reporting that public participation in the security markets has widened quite substantially, although on the stock end it has not yet reached boom proportions. While the sensational pace of recent weeks has invited warnings against sudden reactions, the prevailing opinion is that the security markets have entered a long upward swing, predicated on the stocks for improvement in general business during the year.

* * *

Such matters as those here mentioned weigh far more heavily with most people than, for example, the daily discussions at times, of tariff schedules, or bonus backing-and-filling. The improved investment in the principal foreign exchanges during recent months is generally accepted as evidence of increasing confidence in the highest financial circles that some way will be found to steer Europe towards recovery. Our own notable expansion in export trade last month has also stimulated cheerfulness and raised hopes that the many millions of capital raised lately here for foreign countries will enable them to buy our products much more freely.

* * *

Perhaps a word of caution ought to be raised against being carried away by the pyrotechnics in Wall Street. There is little likelihood that business will boom as the corresponding extent. Things are moving and should continue to move in the right direction. But the pace is likely to be moderate.

Copyright, 1922, by B. C. Forbes.

**The Boston American**
Published daily (except Sunday), 80-82 Summer St., Boston 9. Mass.
HEARST NEW ENGLAND NEWSPAPER PUBLISHING COMPANY.
*Entered as second class matter June 4, 1907, at the postoffice at Boston, Mass.*
*Entered as second class matter at Postoffice Department, Canada.*
MEMBER OF THE ASSOCIATED PRESS.
The Associated Press is exclusively entitled to the use for republication of all news dispatches credited to it or not otherwise credited in this paper and also the local news published herein.
All rights of republication of special dispatches herein are also reserved.
SUBSCRIPTION AND MAILING TERMS—Post Paid.
DOMESTIC—One month, 80 75 (within 200 miles), $1.50 (outside 200 miles); six months, $4.50 (within 200 miles), $8.50 (outside 200 miles); one year, $9.00 (within 200 miles), $17.00 (outside 200 miles). All mail subscriptions payable in advance. Single copies 2c. Subscriptions received by carriers in Boston and suburbs at rates fixed by contract with publishers.
FOREIGN—Postage prepaid, one month, $1.00; three months, $2.75; six months, $5.25; one year, $10.00. Subscriptions received by the Boston Post Office, Boston, Mass., for the Boston Postal District, Porto Rico, Philippines, Cuba, Hawaii, Alaska, Mexico, United Press, also include members for Canada, according subscription to apply for Postal Service. Agreement of Postmaster General.
NO PAPERS DELIVERED OR SOLD ON SUNDAY.

# *Stocks Irregular at the Close; Rally After Reacting; Money at 3½ and 4%*

# TRADING TOTAL CLOSE TO 2 MILLIONS

By W. H. ROSS
Financial Editor

Stocks were irregular at the close of the New York market, today before first two-million share session of the year. The price movement was unsteady after the start. Realization selling was an offset to a low money rate. After reacting, the market rallied. Rails showed good strength in the afternoon. Oils ruled lower. Coppers and Tobaccos were up at the close. Steels failed to make much of a recovery.

Buying orders were of such volume over Sunday that the market opened as strong and active today as at the close last week and the upward movement continued until profit taking was on a scale as to check bullish enthusiasm. Morning transactions exceeded a million shares. The market was excited and the scene on the exchange is described as "pandemonium." But neither gains nor losses were large, only a few stocks having an early range beyond two points.

By noon the market was rather heavy and most leaders were either showing losses or only fractional gains. Oils and coppers were leaders in the early advance. The former were forerunners in the decline, particularly Doheny issues. Cheap money increased the demand for stocks. The operating rate was 72 per cent. Later the quotation was 73 per cent. and by the close of business was again 72 per cent. There was a rally under the leadership of rails during the early afternoon session, debanker prominent outside of this list. In the afternoon the upward movement was narrow. The market was irregular in the last hour, with oils and motors ruling lower and steels steady.

Sinclair was the oil feature. Dealings in this issue was up to 30,000. During the forenoon it ranged from 30¾, off 2¼, to 34⅞, up 1⅝. It closed today at 34½, off ⅛ from the forenoon. Lowe's Inc. was active and up more than two points at its high-est. The corporation has declared its bank loans to $350,000.

Foreign exchange rates advanced a little, French francs selling at a new high.

## Flood of Buying Orders at Opening

By W. S. COUSINS.
Copyright, 1922, Cosmopolitan News Service.

New York, April 17.—The extraordinary display of strength and activity in the stock market which characterized the close of last week was responsible for the flood of buying orders which greeted the market at the opening today and a similar influence of which, combined with the easier money rates in a range of 3½ per cent., the market boomed forward again.

As on the last few days of last week, the oil stocks practically monopolized the attention of speculators in that field, and within ten minutes after the opening be-fore the committee was able to announce the official rate on Standard Oil. The price was posted at 34 the 34½, one point higher than Saturday's close. This was the highest point it reached, however, for shortly before noon a sale was made on the stock, under the influence of which it was heavily sold, retreating abruptly for a four-point loss to 30¾. When reports were received that the Teapot Dome deal with the government will be attacked, selling orders flowed in from all sides.

Other oil stocks which in the early trading exceeded their best 1922 records were Standard Oil of New Jersey at 134, Pan-American at 82⅝, Invincible at 20 and Mexican Petroleum at 135¾. Houston Oil was strong and active at 89.

The shipping stocks were again prominent for their strength and activity. Some comment was made on the fact that the shipping stocks were not participating in the general bull movement in the principal foreign exchanges during recent months is generally accepted as evidence of increasing confidence in the highest financial circles that some way will be found to steer Europe towards recovery. Our own notable expansion in export last month has also stimulated cheerfulness and raised hopes that the many millions of capital raised lately here for foreign countries will enable them to buy our products much more freely.

* * *

Perhaps a word of caution ought to be raised against being carried away by the pyrotechnics in Wall Street. There is little likelihood that business will boom as the corresponding extent. Things are moving and should continue to move in the right direction. But the pace is likely to be moderate.

Copyright, 1922, by B. C. Forbes.

## New York Stocks

Prices on the New York Stock Exchange from the opening until the close had the following range:

| Stocks | Open | High | Low | Close |
|---|---|---|---|---|
| Ajax Rubber..... | 7⅛ | 8¼ | 7⅞ | 8 |
| Allis Chalmers..... | 49¾ | 49¾ | 48¾ | 48¾ |
| Am Ag Chemical | 39¾ | 40 | 39¾ | 40 |
| Am Beet Sugar.. | 41½ | 41½ | 41½ | 41½ |
| Am Boch Mag .. | 47¼ | 47¾ | 46¾ | 47¼ |
| Am Can..... | 68¾ | 68¾ | 68 | 68¾ |
| Am Car & Fdy... | 162½ | 163 | 162½ | 162½ |
| Am Hide & L.... | 17¼ | 9 | 6¼ | 6½ |
| Am H & L pr.... | 73¼ | 73¼ | 72¼ | 72 |
| Am Int Corp..... | 47¾ | 48 | 47 | 47¾ |
| Am La France .. | 11¾ | 12 | 11¾ | 12 |
| Am Linseed..... | 43¾ | 43¾ | 43¾ | 43¾ |
| Am Locomotive.. | 116¾ | 116¾ | 115¾ | 1 15⅝ |
| Am Sm & Ref.... | 61¾ | 61¾ | 61¼ | 61¼ |
| Am Sumatra Ex.. | 9 | 9¼ | 9 | 9¼ |
| Am Steel Fdy... | 38 | 38 | 38 | 8 |
| Am Sugar..... | 84¾ | 84¾ | 84¼ | 84¼ |
| Am Sumatra..... | 4¼ | 36 | 34¼ | 36 |
| Am Tel & Tel.... | 120¼ | 120¼ | 120¼ | 120¼ |
| Am Tobacco..... | 141¾ | 142¾ | 139½ | 139½ |
| Am Woolens .... | 85¼ | 90½ | 84½ | 84½ |
| Am Wtrwks & E.. | 71¾ | 72¼ | 71¼ | 72 |
| Am Int Corp..... | 47¾ | 48 | 47 | 47¾ |
| Am La France .. | 11¾ | 12 | 11¾ | 12 |
| Am Linseed..... | 43¾ | 43¾ | 43¾ | 43¾ |
| Am Locomotive.. | 116¾ | 116¾ | 115¾ | 1 15⅝ |
| Am Sm & Ref.... | 61¾ | 61¾ | 61¼ | 61¼ |
| Am Sumatra Ex.. | 9 | 9¼ | 9 | 9¼ |
| Am Steel Fdy... | 38 | 38 | 38 | 8 |
| Am Sugar..... | 84¾ | 84¾ | 84¼ | 84¼ |
| Am Sumatra..... | 4¼ | 36 | 34¼ | 36 |
| Am Tel & Tel.... | 120¼ | 120¼ | 120¼ | 120¼ |
| Am Tobacco..... | 141¾ | 142¾ | 139½ | 139½ |
| Am Woolens .... | 85¼ | 90½ | 84½ | 84½ |
| Am Wtrwks & E.. | 71¾ | 72¼ | 71¼ | 72 |
| Anaconda..... | 47¾ | 48 | 47 | 47¾ |
| Atch T & S F... | 100½ | 100¾ | 99¾ | 100¾ |
| Atch T & S F pr | 93¼ | 93¼ | 93¼ | 93¼ |
| Atl Coast Line.. | 95¾ | 95¾ | 95 | 95 |
| Atl Refining.... | 45¾ | 45¾ | 45¾ | 45¾ |
| Atl Fruit..... | 6½ | 6¼ | 6 | 6½ |
| At Gulf & W I... | 54¾ | 54¾ | 53¾ | 54¼ |
| Baldwin Locos... | 117¾ | 118¾ | 117¾ | 118¾ |
| Baldwin Locos... | 117¾ | 118¾ | 117¾ | 117¾ |
| Balt & Ohio..... | 46 | 46 | 46 | 46 |
| Balt & Ohio pr.. | 60¾ | 60¾ | 59¾ | 60¾ |
| Barnsdall B..... | 34¾ | 34¾ | 34 | 34¾ |
| Beth Steel B.... | 79¾ | 80¼ | 79¾ | 80 |
| Bush Finishers .. | 4 | 4 | 4 | 4 |
| Brooklyn U Gas.. | 84¾ | 84¾ | 84¾ | 84¾ |
| Buffalo Mines... | 125⅝ | 126 | 125 | 126 |
| Burns Bros B.... | 89½ | 89½ | 89½ | 89½ |
| Butte C & Z..... | 8¾ | 8¾ | 8¾ | 8¾ |
| Butte Superior .. | 29 | 29 | 28 | 28 |
| Butterick..... | 28¼ | 28¾ | 28¼ | 28¾ |
| Calumet & Ariz.. | 58¼ | 58¼ | 58¼ | 58¼ |
| Cal Packing..... | 81¾ | 81¾ | 78 | 81¾ |
| Cal Petrol..... | 17¾ | 18 | 17¾ | 18 |
| Callahan Zinc.... | 6 | 6 | 6 | 6 |
| Can Pacific..... | 143½ | 145 | 143½ | 144¾ |
| Cerro de Pasco.. | 47¾ | 48¼ | 47¾ | 48¼ |
| Chand Motors .... | 7 | 7 | 6¾ | 6¾ |
| Chi & Ohio..... | 66¾ | 66¾ | 66¾ | 66¾ |
| Chino..... | 28¾ | 29¼ | 28¾ | 29 |
| Chi Copper..... | 18¾ | 19 | 18¾ | 19 |
| Chi Gt West.... | 2¾ | 2¾ | 2¾ | 2¾ |
| Chi N W..... | 94¾ | 95¼ | 94¾ | 95 |
| Chi Rock Island | 16¾ | 16¾ | 16¾ | 16¾ |
| Chi R I & P.... | 44¾ | 45¾ | 44¾ | 45¾ |
| Chi St P & M pr | 42¾ | 46 | 42¾ | 46¾ |
| Cons Cigar..... | 68¾ | 68¾ | 68¾ | 68¾ |
| Col Fuel & I.... | 22¾ | 22¾ | 22¾ | 22¾ |
| Col Gas & Elec.. | 83¾ | 84½ | 83¾ | 83¾ |
| Columbia Graph.. | 8 | 8 | 8 | 8 |
| Col Southern.... | 48¼ | 49¼ | 48 | 49 |
| Comp Tab Rec.... | 75 | 75 | 75 | 75 |
| Con Gas..... | 129¾ | 130 | 129¾ | 129¾ |
| Cons Gas..... | 109¾ | 112½ | 109¾ | 111¾ |
| Cons Textile.... | 13¾ | 13¾ | 13¾ | 13¾ |
| Corn Products .. | 102¾ | 103¾ | 102¾ | 103¾ |
| Cuba Cane..... | 42¾ | 43¼ | 42¾ | 43¼ |
| Cuba Cane pr.... | 74¾ | 74¾ | 74¾ | 74¾ |
| Cuban Am Sug.. | 23¼ | 23¼ | 23 | 23¼ |
| Cuban Cane Sug | 13¾ | 13¾ | 13¾ | 13¾ |
| Cuban Cane S pr | 83¾ | 83¾ | 83¾ | 83¾ |
| Del & Hudson.... | 119¾ | 121 | 119¾ | 121 |
| Del & Lack..... | 115 | 115 | 115 | 115 |
| Denver & Rio G.. | 9¾ | 9¾ | 9¾ | 9¾ |
| Distillers Sec... | 19 | 19¼ | 19 | 19¼ |
| Dominion Steel.. | 74¾ | 74¾ | 74¾ | 74¾ |
| Duquesne Light.. | 79¾ | 80 | 79¾ | 80 |
| Eastman Kodak.. | 85¾ | 86¼ | 85¾ | 86¼ |
| Elk Horn Coal.... | 32¾ | 33 | 32¾ | 33 |
| Emerson Phono .. | 2¾ | 2¾ | 2¾ | 2¾ |
| Endicott Johnson | 49¾ | 49¾ | 49¾ | 49¾ |
| Erie..... | 13¾ | 13¾ | 13¾ | 13¾ |
| Erie 1st pr..... | 21¼ | 22 | 20½ | 22 |
| Famous Players.. | 82¾ | 82¾ | 81¾ | 82¼ |
| Fed Mining & S.. | 8¾ | 8¾ | 8¾ | 8¾ |
| Freeport Tex.... | 17¾ | 17¾ | 17¾ | 17¾ |
| Gen Asphalt..... | 64¼ | 64¼ | 63¾ | 64¼ |
| Gen Cigar..... | 74¼ | 74¾ | 73¾ | 73¾ |
| General Electric. | 163½ | 163¾ | 163½ | 163½ |
| Gen Motors..... | 13¾ | 13¾ | 13¾ | 13¾ |
| Goodric Rubber.. | 41¼ | 41¼ | 41 | 41 |
| Goody ..... | 17¾ | 17¾ | 17¾ | 17¾ |
| Gray & Davis.... | 17¾ | 17¾ | 17¾ | 17¾ |
| Great Western.. | 29¾ | 29¾ | 29¾ | 29¾ |
| Greene Cananea.. | 13¾ | 13¾ | 13¾ | 13¾ |
| Gulf States..... | 42¾ | 42¾ | 42¾ | 42¾ |
| Gt North Ore.... | 42¾ | 42¾ | 41¾ | 42¼ |
| Gulf Steel..... | 41¾ | 41¾ | 41¾ | 41¾ |
| Houston Oil..... | 89¼ | 89¼ | 89¼ | 89¼ |
| Hupp Motors.... | 17¾ | 17¾ | 17¾ | 17¾ |
| Ill Central R.... | 103¾ | 103¾ | 103¾ | 103¾ |
| Inspiration..... | 41¼ | 42¾ | 41 | 41 |
| Interboro Cons.. | 3¾ | 3¾ | 3¾ | 3¾ |
| Interboro Cons pr | 23¾ | 23¾ | 23¾ | 23¾ |
| Int Harvester.... | 98¼ | 98¾ | 96¾ | 96¾ |
| Int Mer Marine.. | 36¾ | 36¾ | 36¾ | 36¾ |
| Int Mer Marine pr | 84¾ | 84¾ | 84¾ | 84¾ |
| Int Nickel..... | 23¾ | 24¼ | 23¾ | 24¼ |
| Int Paper..... | 74¾ | 74¾ | 74¾ | 74¾ |
| Invincible..... | 19¾ | 20¼ | 19¾ | 19¾ |
| Island Oil..... | 3¾ | 3¾ | 3¾ | 3¾ |
| Kan City & So.... | 27¾ | 27¾ | 27¾ | 27¾ |
| Kelly Tire..... | 48¼ | 49¾ | 48¾ | 49¾ |
| Kennecott..... | 32¾ | 33¼ | 32¾ | 33¼ |
| K cage Co..... | 40 | 40 | 40 | 40 |
| Keystone..... | 19¾ | 19¾ | 19¾ | 19¾ |
| Lack Steel..... | 47 | 47 | 46¾ | 46¾ |
| Lee Tire..... | 34 | 34¾ | 34¼ | 34¼ |
| Lehigh Valley.... | 58¾ | 58¾ | 58¾ | 58¾ |
| Lima Loco Works | 114¾ | 114¾ | 112¼ | 113¼ |
| Lowe's Inc..... | 17¾ | 18½ | 16¾ | 17¾ |
| Mag Motors..... | 11¾ | 11¾ | 11¾ | 11¾ |
| Mexican Pete.... | 135¾ | 136¾ | 133 | 135¾ |
| Miami..... | 20¼ | 20¼ | 20¼ | 20¼ |
| Middle States.... | 16¼ | 16¼ | 16¼ | 16¼ |
| Midvale Steel.... | 30¾ | 30¾ | 30¾ | 30¾ |
| Missouri Pac.... | 25¾ | 25¾ | 25¾ | 25¾ |
| Missouri Pac pr | 49¾ | 49¾ | 49¾ | 49¾ |
| Nat Enamel..... | 36¼ | 36¼ | 36¼ | 36¼ |
| National Lead.... | 91¼ | 92¼ | 91 | 91¾ |
| New Cen Copper | 18 | 18¼ | 18 | 18¼ |
| New Haven..... | 36¾ | 36¾ | 36¾ | 36¾ |
| N Y Centrl..... | 92¾ | 92¾ | 91¾ | 92 |
| Norfolk & West.. | 104 | 104¼ | 103¾ | 103¾ |
| Northern Pacific.. | 78¾ | 79 | 78¾ | 78¾ |
| Okla Pete & Ref.. | 2¾ | 2¾ | 2¾ | 2¾ |
| Ohio Steel..... | 18¼ | 18¼ | 18¼ | 18¼ |
| Owen Bottle Mch | 88 | 88 | 86½ | 87 |
| Pac Gas & Elec.. | 70¾ | 70¾ | 70¾ | 70¾ |
| Pacific Oil..... | 57¾ | 57¾ | 57¾ | 57¾ |
| Pan Am Pete..... | 66¼ | 66¾ | 63¾ | 64¼ |
| Pan Am Pete B.... | 68¾ | 68¾ | 66¾ | 66¾ |
| Pennsylvania..... | 42¾ | 42¾ | 42¾ | 42¾ |
| Penn Sea Steel.... | 10¼ | 11 | 10¼ | 10¾ |
| People's Gas..... | 61¾ | 61¾ | 61¾ | 61¾ |
| Penn Magnetic.. | 30¼ | 30¾ | 29¾ | 30¼ |
| Philadelphia.... | 43¾ | 43¾ | 43¾ | 43¾ |
| Phillips Pete Co. | 38¾ | 38¾ | 38¾ | 38¾ |
| Pierce Arrow.... | 23¾ | 23¾ | 23¾ | 23¾ |
| Pierce Oil..... | 8¾ | 8¾ | 8¾ | 8¾ |
| Pitts Coal..... | 60 | 60¼ | 59¾ | 59¾ |
| Pitts & W Va.... | 40¾ | 40¾ | 40¾ | 40¾ |
| Press Car Steel.. | 80 | 81¼ | 80 | 81¼ |
| Prod & Ref Corp | 20¾ | 20¾ | 20¾ | 20¾ |
| Pullman..... | 124½ | 124½ | 124½ | 124½ |
| Punta Sugar.... | 89¾ | 90¼ | 89¾ | 89¾ |
| Ray Con Copper.. | 14¾ | 14¾ | 14¾ | 14¾ |
| Ry Steel Spring.. | 102 | 102 | 102 | 102 |
| Ray Con..... | 16¾ | 16¾ | 16¾ | 16¾ |
| Reading..... | 76¾ | 76¾ | 76¾ | 76¾ |
| Republic Steel.... | 33¾ | 33¾ | 33¾ | 33¾ |
| Rep Iron & Steel. | 65½ | 66¾ | 65¾ | 66¾ |
| Royal Dutch..... | 64¾ | 64¾ | 64¾ | 64¾ |
| St Louis S & W.. | 39¾ | 39¾ | 39¾ | 39¾ |
| Sears-Roebuck.... | 97¾ | 97¾ | 97¾ | 97¾ |
| Seneca Copper.... | 14¾ | 14¾ | 14¾ | 14¾ |
| Shell Tr & Tr Co. | 46¾ | 47¼ | 46¾ | 47¼ |
| Sinclair Oil..... | 34¾ | 34¾ | 34¾ | 34¾ |
| Sloss-Sheffield .. | 43¾ | 43¾ | 43¾ | 43¾ |
| So Railway..... | 14¾ | 14¾ | 14¾ | 14¾ |
| So Pacific..... | 91 | 91¾ | 90¾ | 91¾ |
| Stewart-Warner.. | 41 | 43¾ | 41 | 41 |
| Stromberg Carb.. | 58¼ | 58¼ | 58¼ | 58¼ |
| Studebaker..... | 119¼ | 119¼ | 118¼ | 119¼ |
| Sub Boat Corp.... | 6¼ | 6 | 6¼ | 6¼ |
| Superior Oil..... | 6¼ | 6¼ | 6 | 6¼ |
| Tenn Copper..... | 12¾ | 12¾ | 12¾ | 12¾ |
| Texas Co..... | 42¾ | 42¾ | 42¾ | 42¾ |
| Tex Gf Sulph Co | 43¾ | 43¾ | 42¾ | 43 |
| Texas & Pacific.. | 24¾ | 24¾ | 24¾ | 24¾ |
| Tobacco Prods .. | 69¾ | 69¾ | 69 | 69¾ |
| Trans Con Oil.... | 13¾ | 13¾ | 12¾ | 12¾ |
| Tri Cont Corp.... | 14¾ | 14¾ | 14¾ | 14¾ |
| Union Oil..... | 21¼ | 21¼ | 20¾ | 20¾ |
| Union Pacific.... | 138¾ | 139¾ | 138¼ | 139¼ |
| Union Pacific pr. | 78¼ | 78¼ | 78¼ | 78¼ |
| United Drug..... | 69¾ | 69¾ | 69 | 69 |
| United Fruit..... | 142 | 144¾ | 142 | 143¾ |
| United Retail.... | 49¾ | 49¾ | 48¾ | 49 |
| U S C I P..... | 66¾ | 66¾ | 65¾ | 66¼ |
| U S I Alcohol.... | 47¼ | 47¼ | 46¾ | 47¼ |
| U S Food Prod .. | 4¾ | 4¾ | 4¾ | 4¾ |
| U S Realty..... | 63¾ | 63¾ | 63¾ | 63¾ |

# EUROPE'S MAD FINANCE DUE TO NECESSITY

By C. B. EVANS.

Chicago, April 17.—It is not insanity but necessity that has caused the present chaos in Europe, though the public generally and the financial affairs might well consider Europe a crazy house.

The first startling announcement of this week is that of the financial panic in Athens. Anybody knowing what the Greek government has been doing need not be surprised at such a situation. The report that Greece is making a forced loan of 1,850,000,000 drachmas by printing half the currency and refusing against that half bonds running twenty years and paying 6% per cent. interest is quite enough to account for it.

Then the currency of any country thus dealt with and then ask if panic would be avoided. It appears that this was done suddenly, too, and the veriest tyro understands that financial readjustments to be safely conducted gradually and carefully and not take the form of an explosion.

The operation is thorough enough certainly. The government is going into the currency pile, and generously to itself takes half of it.

There are certain financial circles among its people, such as the greenback crane and the 16 to 1 silver theory, that are rejoicing that the performances of Europe has ever been seen in this country.

Nothing is more unsound to finance to be adopted there. One is tempted to say to those responsible for these things, "Let us alone," but we must remember the extraordinary conditions back of these financial expedients—huge public indebtedness, poverty, exhaustion.

It has been publicly stated that this action of the Greek government is the first of its kind ever taken. That is not entirely accurate. John F. Bass of this city. A similar measure was adopted some time ago in Czecho-Slovakia, the change being expressed in a loan running fifty years and enabling the government to carry on a few more months. Also Hungary has done something of the same sort. Each step of this kind appears to take Europe further and further into chaos.

(Copyright, 1922, by Public Ledger Co.)

## Foreign Exchange

By Cosmopolitan News Service.

New York, April 17.—Foreign quotations in the foreign exchange market today were practically unchanged from Saturday's close. Sterling was quoted at $4.41⅜ for demand and $4.41⅝ for cable transfers. Francs were quoted at .0929½, lire at .0545½ and marks at .0035½.

## Dividend Declarations

Hood Rubber Co. declared quarterly dividend of $1.75 on preferred stock, payable May 1 to stock of record April 20.

Atlas Powder declared quarterly dividend preferred stock, payable May 1 to stock of record April 20.

General Cigar declared quarterly dividend of $1.75 on preferred stock, payable May 1 to stock of record April 20, and quarterly dividend of $1.75 on preferred stock, payable June 1 to stock of record May 20. Also declared quarterly dividend preferred payable July 1 to stock of record June 20.

New Cornelia Copper Company declared dividend of 25 cents, payable May 15 to stock of record May 1.

Lowe's Inc. declared quarterly dividend of 50 cents on stock, payable April 20 to stock of record April 10.

Tri Continental Corporation declared quarterly dividend of $2 per share, payable May 15 to stock of record April 20.

United Drug Company declared quarterly dividend of 1 per cent on second preferred, payable June 1 to stock of record May 15.

Chicago, Rock Island & Pacific Railway declared quarterly dividend of $1.75 on preferred stock, payable June 1 to stock of record May 15.

Producers & Refiners Corporation declared quarterly dividend of 1¾ per cent on preferred, payable May 1 to stock of record April 21.

Chicago, Milwaukee & St. Paul Railway Company declared quarterly dividend of $1.75 on preferred stock, payable May 1 to holders of record April 15.

Pittsburgh Coal Company declared quarterly dividend of 1¼ per cent on preferred stock of record April 15.

General Tire & Rubber Company declared quarterly 2 per cent. common dividend, payable May 1.

## Boston Financial Notes

During the first quarter of this year new contracts secured by Warren Brothers Company and its subsidiaries totaled $1,000,000 more than in the corresponding quarter of 1921.

The Boston Milk Commission, incorporated with $1,000,000 capital by Warren Brothers Company, will have capital stock of $1,000,000 and a corporate surplus of $1,000,000 per cent. cumulative preferred stock and 15,000 shares of common. April 15.

Dr. A. Lowell Blake has been elected a director of Pigeon Cordage Company to succeed the late Schuyler S. Bartlett.

The Boston Elevated Railway Company has declared additional bonuses to employes who have been in the service for 10 years or more.

The gross funded debt of City of Boston on March 31, amounted to $124,691,951 against $124,700,951 on January 31, while the net funded debt was $78,752,968 as against $79,913,010.

## Cotton Market Opening

New York, April 17.—The cotton market opened firm at an advance of 10 points on near crop months, while relieved was steady at one point. Initial prices were up to 15 points higher and there was considerable buying for Western account and Japanese interests sold. After the call May was 19.90, July 19.55, October 19.29, December 19.25. Last previous prices were: May, 17.96; July, 17.55; October, 17.29; December, 17.25; March, 17.09.

## Chicago Grain Market

Chicago, April 17.—Wheat opened 4c to 1¼c higher, corn was up ¼c to 1c and oats were ¼c higher. Opening prices were: Wheat—May, 1.43¾c to 1.42; July, 1.36¾c to 1.36; Corn—May, 70¾c to 70½c; July, 71¾c to 71½c; Oats—May, 41⅜c to 41½c; July, 35¾c to 35⅝; Sept., 35⅛c to 35¼c; Pork—May, $19.75; July, $19.87; Sept., $20.00; Lard—May, $11.12; July, $11.27.

## Production of Liners

Washington, April 17.—The Census Bureau announced today that production for March, 1922 to March 31, 1922, at 373,179 gross tons.

| Stocks | Open | High | Low | Close |
|---|---|---|---|---|
| U S Rubber..... | 68¾ | 68¾ | 67¾ | 67¾ |
| U S Steel..... | 98¼ | 98¾ | 97¼ | 97¼ |
| U S Steel pr..... | 117¾ | 118 | 117¼ | 117¼ |
| Utah Copper..... | 63¾ | 63¾ | 63¾ | 63¾ |
| Vanadium Corp.. | 44½ | 44⅝ | 42½ | 43 |
| Va Car Chem.... | 58 | 58 | 54¾ | 56 |
| Vivadian..... | 13 | 13 | 12¾ | 12¾ |
| Wabash..... | 9¾ | 10¼ | 9¾ | 10¼ |
| Wabash pr A.... | 25¾ | 26¾ | 25¾ | 26¾ |
| West Pacific Ry. | 22¾ | 22½ | 22¼ | 22¼ |
| Westinghouse.... | 63¼ | 63¼ | 62¾ | 63¼ |
| Wheel & L E.... | 10¼ | 10¼ | 10¼ | 10¼ |
| White Motors.... | 46¾ | 46¾ | 46 | 46¾ |
| White Oil..... | 11¼ | 11¼ | 10¾ | 10¾ |
| Wilys-Overland.. | 8 | 8 | 8 | 8¼ |
| Wilson & Co..... | 43 | 43 | 42¾ | 43 |
| Woolworth..... | 161¾ | 162 | 161¾ | 162 |
| Worth Pump..... | 83 | 83 | 83 | 83¼ |

*Ex-dividend.

# EUROPE MUST BE REBUILT SLOWLY

By FRANK A. VANDERLIP
(Copyright, 1922, Special Cable to Boston American)

Genoa, April 17.—If anyone expected there would come out of this conference quickly a formula for the economic reconstruction of Europe, they will be disappointed. There is no great promise of anything of that sort.

From another point of view the conference is already a success—its real achievement has been to bring together the highest political representatives of thirty-four nations and hold them together for a week in a fairly amiable state of mind.

Genoa is now the political center of gravity of the world. In a week or two a great many distinguished statesmen whom it took me three months of time and travel to meet will have been gathered together for the best economic and financial experts, great bankers and captains of industry.

## MUCH INDICATES DECAY.

I was profoundly impressed by the present view of these men as to the growing seriousness of the European situation. In conversation with them I found there was with them a keen appreciation of the general European situation in the last six months.

Nevertheless, Genoa has not brought the recovery that has not been possible heretofore.

Never has a breakdown appeared to me so certain as it does now when I quickly get innumerable viewpoints coming from many representatives of many peoples in so short a time. Whoever thinks any single conference can evolve a formula to cure Europe's ills, little understands those ills—one might as well think a prescription for a sick man who has lost a leg—cure is impossible but perhaps a wooden leg can be made, possibly a pretty effective one.

## MUST MOVE SLOWLY.

Premier Lloyd George has said Europe will be "swept with despair" if the conference does not evolve plans for the successful economic reconstruction of Europe. If the people of Europe anticipate no favorable result, they are bound to be disappointed. If they are more reasonable in their expectations, the conference promises to be beneficial.

At the opening of the conference there were said to be 1,100 journalists here. They wanted to know how to indicate a definite effective plan for setting Europe right. They are disappointed at the meagreness of news. Europe is beginning an historical epoch; one might as well expect to finish telegraphic bulletins on the progress of a geologic age. There will be many disappointments before Europe's economic reconstruction is accomplished.

The mere machinery of organizing such a conference requires time and patience. The representatives of these thirty-four nations, unaccustomed to working together, must be rounded into a compact parliamentary machine instantly.

## RUSSIA OCCUPIES STAGE.

Substantial progress has been made in the necessary preliminaries. This week is likely to produce something more interesting than the political jockeying.

Russia has taken the centre of the stage during the opening days. For Lloyd George put the greatest emphasis upon the pressing need of establishing economic relations with Russia. And the London experts put the Russian problem first in their programs. These provisions occupy more than three-quarters of the document.

The Bolshevik representatives were picturesque figures at the opening session. They occupy front stage.

Notwithstanding the prominence Russia receives here thus far, Russia is not the center of the economic problems. I do not minimize the importance of the re-establishment of normal economic conditions in Russia by re-opening trade relations, but even if the Allies—France and England particularly—found a solution of the Russian problem, the European crisis would still not be eased.

## A MATTER OF YEARS.

Economic rehabilitation of Russia is a matter of years. Her foreign trade was never more than 2 per cent. of the world's trade.

I have talked with the Bolshevik delegates. The pictures they draw and they are hardly painting it blacker than it is—leaves no doubt in my mind that Russia must be brought back fully to the economic map of Europe for a decade, and probably not for a much longer time.

The first effect of opening Russia would be merely the creation of a desire to sell goods on credit. Little can come out of Russia that will improve economically important until the wreck is materially repaired. This will take years.

**The imperative, menacing problem lies not in Russia—it lies in Germany.**

*NOTE—This is the first of a series on the Genoa conference prepared for the Boston American by Mr. Vanderlip.*

## Raw and Refined Sugar

New York, April 17.—Opening sugar prices were: Raw—May, 2.53 to 2.55; July, 3.10; Sept., 2.97 to 2.98. Refined—May, 5.85 bid.

## Metal Market

New York, April 17.—Metal prices were: Copper, all positions offered 12½c. Lead, all positions 5.00 bid. Spelter, spot and April 6.80 to 6.90. May and June, 6.90 to 7.00.

## Liberty Bond Prices

New York, April 17.—Opening prices for Liberty Bonds were: 3½s, 99.06; second 4s, 96.72; third 4¼s, 96.92; fourth 4¼s, 99.94; Victory 4¾s, 100.76.

## Boston Stocks

Prices on the Boston Stock Exchange from the opening until the close had the following range:

| Stocks | Open | High | Low | Close |
|---|---|---|---|---|
| Adventure Cons.. | 1 | 1 | 1 | 1 |
| Ahmeek..... | 63 | 63 | 63 | 63 |
| Algomah..... | 40 | 40 | 40 | 40 |
| Am Pneu Serv.... | 8¾ | 8¾ | 8¾ | 8¾ |
| Am Sugar..... | 73¾ | 73¾ | 73¾ | 73¾ |
| Am Sugar pr..... | 98½ | 98 | 98½ | 98½ |
| Am Tel & Tel.... | 120½ | 121 | 120½ | 120½ |
| Am Woolen..... | 94¼ | 94¼ | 94¼ | 94¼ |
| Am Woolen pf.. | 106½ | 106 | 106½ | 106½ |
| Anaconda..... | 106½ | 106 | 106½ | 106½ |
| Arcadian Cons.. | 54¾ | 54¾ | 54¾ | 54¾ |
| Arcadian Cons.. | 3¾ | 3¾ | 3¾ | 3¾ |
| Arthur Cons..... | 3¾ | 3¾ | 3¾ | 3¾ |
| Atlas Tack..... | 21¼ | 21¼ | 21¼ | 21¼ |
| Balt & Ohio..... | 48¼ | 48¼ | 48¼ | 48¼ |
| Balt & Ohio pr.. | 60¼ | 60¼ | 60¼ | 60¼ |
| Boston & Albany | 145 | 145 | 145 | 145 |
| Boston & Maine. | 23½ | 23 | 23½ | 23 |
| Boston & Maine | 23 | 23½ | 23 | 23½ |
| B M I pr C B.... | 49 | 49 | 49 | 49 |
| B M I pr Pfd C.

Amusements

**BEGINS TODAY FIRST TIMES AT POPULAR PRICES**

SAME COMPLETE and ORIGINAL PRODUCTION AS SHOWN AT TREMONT THEATRE

D.W. GRIFFITH'S SUPREME PRODUCTION

ORPHANS OF THE STORM

**PARK** Continuous 10 A.M. to 10:30 P.M.

*Augmented Orchestra for the Original Griffith Music Score*

Amusements

**LOEW'S STATE**

MASS. AVE., Near SYMPHONY HALL

Continuous 1 P. M. to 11 P. M.

Afternoons, 25c; Evenings, 25c & 50c

FIRST TIME AT POPULAR PRICES

World's Greatest Photoplay

**4 HORSEMEN of the APOCALYPSE**

From Vicente Ibanez Dianes' World-famed Novel, with

**RUDOLPH VALENTINO**

As "JULIO," and Other Features

EXTRA! EXTRA! EXTRA!

**IN ARGENTINA**

Vaudeville's greatest offering. The sensational hit of Loew's Orpheum last week.

8—CLEVER PEOPLE—8

SONGS! DANCES! MIRTH! MELODY!

**COLONIAL** Evgs. at 8:15 Mats. Wed. & Sat. at 2:15

ONE WEEK—8 Times Only

BEGIN—CHINA—**TONIGHT 8:15**

F.C.A. Presents

*The NEW MUSICAL COMEDY*

**"SIXES & SEVENS"**

**SEAT SALE BEGINS TODAY**

MARILYN MILLER, LEON ERROL in *ZIEGFELD'S Musical Comedy Triumph*

**SALLY**

SEE INDEPENDENT BEAUTIFUL HOME SHOW AT Summerfield's

Six Floors of Beautiful Homes Furnishings

Famous Model Room "Love Nest"

311 Washington St., Boston, 11, Mass.

9 A. M. to 9 P. M. Daily

**WILBUR** TEL. BEACH 4520

Seats Also at Little Bldg. at Box Office Prices

EVES. at 8:10. MATS. WED. & SAT. at 2:10

**TONIGHT at 8:10**

Messrs. SHUBERT and UNITED PLAYS, Inc., Present

Direct from the Century Theatre, New York

The Latest Operetta by OSCAR STRAUS, Composer of "The Chocolate Soldier"

**THE LAST WALTZ WITH ELEANOR PAINTER**

Book and Lyrics by HAROLD ATTERIDGE and EDWARD DELANEY DUNN

**HOLIDAY MATINEE WED.**

**STEINERT HALL** 162 Boylston St.

WEEK OF **APR. 17th** Eve. at 8 Sat. Morning

**Tony Sarg's Marionettes**

TONIGHT at 8:15 Thackeray's

WED. MAT. **ROSE and RING**

FRI. EVG. SAT. MAT. (New Production)

TUES. EVG. Washington Irving's

WED. EVG. FRI. MAT. **RIP VAN WINKLE**

SAT. EVG.

TUES. MAT. THUR. MAT. **CHILDREN'S HOUR**

SAT. A. M. and Act of RIP VAN WINKLE

Prices $1.00, $1.50 & $2.00 plus tax

NOW ON SALE AT STEINERT HALL

**SHUBERT-MAJESTIC THEATRE** TEL. BEACH 4520

Seats Also Little Bldg. at Box Office Prices

EVES. at 8 MAT. DAILY at 2

The New York Winter Garden Presents Its Comedy Revue Success

**SHUBERT VAUDEVILLE MIDNIGHT ROUNDERS**

With an All Star Cast of 50; Winter Garden Chorus & Composers Direct from the "The Whirl of New York" and "The Passing Show of 1922"

Jean Bedini & James Dunn, Stan Stanley, Jack Lee & Harry Clifton, Nan Blaine, Rosy Lee, Alice Hamer, Jean Carroll, Irving & Ray, Jack Kelly, Rosey Wells, Charles Wheeler, Colle Kennedy, Ethan Woolsey, Ted Buchanan, the Famous Cleveland Bronner Babies, Stuart Morley, Etc.

**SHUBERT** South Side of Little Bldg. at Box Office Prices

EVES. 8:35; MAT. WED. & SAT. at 2:15

**Patriot's Day Mat. Wed.**

**GREENWICH VILLAGE FOLLIES**

The Musical Revue Supreme

TED LEWIS, JOE E. BROWN, CECILIA WESLEY & CO., SAHARIAN, GORDON DOOLEY, BOBBY MILLIMAN

**LOEW'S ORPHEUM**

Continuous 9:15 A. M. to 10:30 P. M.

Vaudeville's Biggest Headliner

**LEONA La MAR**

The Girl with 1000 Eyes

SEES ALL! KNOWS ALL! TELLS ALL!

and Other Big Acts

Feature Photoplay

**"THE SHIEK'S WIFE"**

Season's Sensational Success

BEN TURPIN in "STEP LIVELY, FORWARD"

**BOSTON STOCK COMPANY**

In a Play of Comedy—Love—and Pathos

**A STITCH IN TIME**

**ST. JAMES** Evs. 8:15. Mats. 2:15

Next Week—Mary Nash in "Mary, Mary"

B. B. 202. Branch Hours: 56 Winter. Beach 193

**TREMONT TEMPLE** Evs. at 8 Mats. Wed. & Sat. at 2

TONIGHT AT 8 PROMPT

DAVID BELASCO Presents

**The GOLD DIGGERS**

AVERY HOPWOOD'S Delightful Comedy

2 YEARS AT LYCEUM THEATRE N.Y.

**WALDRON'S CASINO**

Sam Howe's New Show Also Vaudeville and Pictures

Doors Open 12:30 Show Starts at 1 and Continues to 12:30

GORDONS GAYETY — GEO. E. ALEXANDER & CO. in "THE BUBBLE" — BABE SUMSHON & BOYS, Marguerite Palace Beach Comedy — Ben Turpin in "Step Forward," and His Bowling Lee Monkeys

GORDONS OLYMPIC — Joe Yelle, Bert Fitzgibbons and His Brother Lew, Howard & Ross, Cook, Mortimer & Harrison, William Cuffee, Jr., "Caricature" by Rahl, W. Chambers, Seth Rosenfeld—Five Auto Parkin Holiday

GORDONS ORPHEUM — CECIL B. DeMILLE'S **"Fool's Paradise"** — Arthur J. Bartlett at Organ

**LANCASTER THEATRE**

WESLEY BARRY "School Days" CONSTANCE BINNEY "First Love"

**BOWDOIN SQ. THEATRE**

Continuous from 10:30

FIGHT PICTURES — SIEGEL & SHADE

Bud Arnold, Cyril & Vernie Mangean

WESLEY BARRY in "SCHOOL DAYS" — CLEO RIDGELY in "CHIVALROUS CHARLIE"

**FRANKLIN PARK**

# *Famous Titles Test*

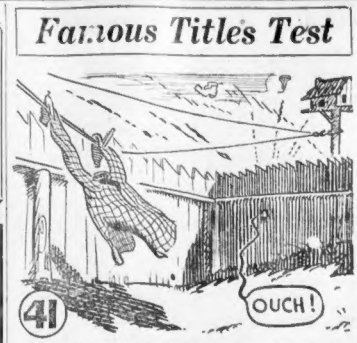


Total number of pictures, 60. Cut out and save them from day to day. Send in nothing before close of the test. Date of sending in sets of answers will be announced upon the appearance of Picture No. 60.

Title Is.....
(Write the Title on This Line)

Name .....

Street Address.....

City..... State.....

# *The Correct Title Is Here*

One of these titles fits Famous Titles Test Drawing No. 41 better than any other title in the list. That title is the Correct Title. Write it on appointed line. A list of Titles will be printed daily throughout the Test.

A Dream of Exile
First, Second, Third
The Gift
Irreparableness
The Last Bower
A tribute to Women
Unless
The King Is Cold
Never the Time and the Place
A Tale
Wanting Is—What?
Thou Shalt Not Steal
Lines on Revisiting the County
Truth Invisible
In London on Saturday Night
When We are All Asleep
For You
Ride and Go Seek
To a June Breeze
Get Away from the Crowd
"There Was a Young Man of Cohoes"
Honk! Honk!
The Weaver
Ronnie Wee Thing
A Man's a Man for a' That
Of Those Who Walk Alone
Politicians
Mother's Work
Harold the Wanderer
The Alphabet
On Tiptoe
The Last Man
Good Wife
Changing Color
Nora The Winter's Gone
The Stump Orator
Betsy and I Are Out
Up in the Loft
The Poor Old Garret Things
Three Bugs
I Hear a Dear, Familiar Tone
Sun
Snow and Sun
Love
Rest
What to Look For
Those Landlords
"One of the Little Ones"
The White Brigade
The Woman's Part
How to Go to Sleep
Judgement
Truth
Tears
Guns
Time
Miss Nancy's Gown
The Happy Husband
When Father Shaves His Face
Simon's Burden
Rebels
Foliage
Money
Jefferson D.
Poor Jack
Friendship in Absence
Mercy to Animals
Who Shall Have Happy
Shelling Peas
Expenses
My Old Rag Doll
The Fox and the Cat
Willie and the Apple
He'd Nothing but His Violin
Two Opinions of One House
Only One Kind Word
Story of a Kicker
Grandpa Sings a Song
What is a Gentleman?
Not Quite a Bargain
In Nonsense Land
Cobb's the Wind

BE EQUIPPED FOR THE CONTEST

**WEBSTER'S NEW INTERNATIONAL DICTIONARY**

Delivered on payment of $1.00 and small monthly payments thereafter

1922 WORLD ATLAS FREE to Boston American Readers

This Reference Library in dictionary form answers with final authority the questions which arise in home, office, school or shop.

For full information write or call

**J. Q. ADAMS & CO.**

120 Boylston St. (Seventh Floor) BOSTON, MASS.

Telephone Beach 738

Amusements

**24th Annual Production**

**Tech Show 1922**

**The Wrong Steer**

A Fantastic Musical Comedy

**Boston Opera House**

Monday, April 17, at 8:15

Tuesday, April 18, at 2:15 & 8:15

Tickets at Harvard Co-operative Society —Herrick's—Little Bldg.—Box Office.

**ARLINGTON** Call Beach 5967 Branch A. Stoneham Co.

MARY and JULIETTE DAY in **WE GIRLS**

POP. MAT. WED. 25c to $1.00

**HOWARD** DIXIE GIRLS BUR. OF LESQUE. BABY GIRLS BURLESQUE. Presents 2 separate and distinct bur-lesques and vaudeville. Always something doing from 1 till 11. Boston's most

**BOSTON THEATRE** Continuous

PEARL WHITE in "Without Fear" Josephine A. Hanaka, Scot Leonia, Clark Barry, & Sprite in Whitlegg, Rice, Daley, Mac & Daley, Ben Turpin

**GAYETY** Burlesque Stock Co.

**BILLY WATSON** AND HIS BIG SHOW

GORDONS GAYETY — Margaret Young, Ed Lee Wrothe and Dave Mortier, Creole Cocktail Revue, Laura Bell & Co., Johnny Ring in "Born 'Em Up, Baron," Ben Turpin in "Step Forward"

GORDONS OLYMPIC — "TOO MUCH BUSINESS"

By EARL HERR SIEGERS

# READ FOR PROFIT
# CLASSIFIED ADVERTISING
## USE FOR RESULTS

**FURNISHED ROOMS**

FURNISHED ROOMS—DORCHESTER

ALEXANDER ST., 28—Furnished room; kitchenette; other rooms; light housekeeping; PHONE WATER.

UPHAMS CORNER—2 rooms and kitchen; sink, stove and linen. Tel. Columbia 9650W

FURNISHED ROOMS—SOUTH BOSTON

CITY POINT—Light housekeeping rooms; tel. South Boston 1276M. 787 East 4th st.

FURNISHED ROOMS—ROXBURY

MT. PLEASANT AV., 25—Suite 2, near Dudley St. Cars; rooms, seal, elec., cuk. ing, water

FURNISHED ROOMS—SOMERVILLE

PEARL ST., 11—2 housekeeping rooms; convenient to work. Tel. Somerville 2209-M

FURNISHED ROOMS—SOUTH END

BOYLSTON, 50—Suites and sole rooms; linen and cooperative house. Summer Camp 1885-M.

W. NEWTON ST., 37, Somerville. Every home comfort. $7, $8 wk. Main only. Tel. in every room, private baths. Daily $1 to $2.50

FURN. kitchenette suites, also sin. side rms. Tel. Beach 1092. Terms reas.

**COMFORT CHAMBERS**

TRANSIENTS, $1 day, 567 Tremont st. Tel. 5477 Oxford

APARTMENTS—BACK BAY

10 BATAVIA ST.—2 and 3 rooms, kitchenette and bath, in modern building, all conveniences; $6 to $7 wk. Apply to M. GORDON, 27 School st., or Batavia st. premises.

3-ROOM apartment, bath and kitchenette, finished and refinished, better service. Apply 21 Astor st., 1st Cenley 6736.

APARTMENTS—CAMBRIDGE

3 ROOMS, elec. light, gas, ice, $6 wk.; use water. 45 Brookline st., Central Sq., Cambridge.

FINELY furnished apartment, five rooms, bath; Harvard sq.; ready May 1. University 5457 W.

APARTMENTS—DORCHESTER

6 AND 7-room apartments, all improvements, steam heat. Apply to Janitor, 71 Hancock st., Dorchester.

APARTMENTS—ROXBURY

26 HAMMOND ST., Hotel Gresler 2 blocks from Scollay square; 3-4-rm suites, $17-$19.

APARTMENTS—WEST END

3-ROOM apartment, all latest improvements, 2 flights of stairs.

FEMALE HELP WANTED

**Patent Leather Repairers WANTED ON BRUSH METHOD**

**A. G. WALTON & CO.**

SPRUCE and BEARD STS. Chelsea

**SALESWOMEN**

NEW promotion, mansion and grocery pay exceptional wages; steady work; experience not necessary; age 21 to 40; $20 to $25 wk. Room 30, 300 Washington st.

SALESWOMEN to take charge of wrapping and handling goods; will take an interest if desired. G. F. Corliss et., Chelsea square.

WHITE women to wash Monday, steady work, wages $15 cash an hour. Apply 227 Weld av., Roxbury.

FEMALE HELP—MISCELLANEOUS

LADIES, gentlemen; we will pay cash for movies, dramatic or vaudeville; call or write; exclusive stamp. 100 Boylston st., room 402

MALE HELP WANTED

**ADVERTISING SOLICITOR**

WANTED—For live proposition; one with some classified or display experience preferred. Moderate salary to start with good chance for big right man. Give all information, telephone number and salary wanted to A 70, Boston American.

**Young Man Wanted to Learn Salesmanship**

MUST be of real appearance and willing to work hard. Apply, giving experience, if any, telephone number and salary wanted, to A 191, Boston American.

**WANTED**

**A Foreman for Road Building and Cellar Work**

Only real live ones. Apply in person at 1 CONGRESS, Arlington at and Joseph av., Wakefield.

**SALESMEN**

NEW PROPOSITION for manning and equipping Ford cars; exceptional opportunity; commissions; starting average $40 to $60 a week; no selling; must have car. Apply 8 a. m. and all day, Room 30, 300 Washington st.

AUTOMOBILE repair man wanted; must be first class; steady job. CHAS. F. HILLEY, 671 MASS. AV., Cambridge; tel. Tre. 677.

TILE SETTERS—Union men preferred. Apply 80 A. BROCKHURST CO., Yonkers, N. Y.

MALE HELP—MISCELLANEOUS

**9 AUTO LESSONS $5**

FULL AUTOMOBILE COURSE $15. 6-CYL. cars. Open evenings. Appleton av., near Arlington st., Lower 2501 B, open eves.

AGENTS, CANVASSERS, SALESMEN

SALESMEN—Write for list of items and prices for Boston and suburbs; also for general proposition for specialty salesmen traveling. ACME COMMER'L TR. ASSN., Dept. 106 Chicago.

BUSINESS PROPERTY TO LET

**MODERN SHOE FACTORY TO LET**

**30,000 Sq. Ft., with power and heat. Equipped with Electric Light. Rent very low. 9 Harrison Court, Lynn. APPLY**

**ALLEN-GOLLER-LEIGHTON CO. So. Boston, Mass.**

REAL ESTATE—WEST SOMERVILLE

**WEST SOMERVILLE**

169 BOSTON AV., near Ball Sq.—Brand new two-family houses; 5 and 6 room-suites, upper suite ready for occupancy; electric lights, hardwood floors, large pleasant lot. May be bought on easy terms for $500.

BRADLEY & KNOWLES 600 BROADWAY, WEST SOMERVILLE

PIANOS & MUSICAL INSTRUMENTS

**Our American Co-Operative Club Plan makes it easy for you to own a player-piano.**

Cut Out and Mail Coupon Today

CHAS. S. NORRIS, 181 Tremont St., Boston.

Please send me free full particulars of American Co-Operative Club plan.

Name .....

Street .....

City .....

**See the Wonderful AUTOPIANO at the Home Beautiful Show**

**EASY TO BUY**

The best value offered. Now is the time to trade in your "silent piano" for a player piano that every member of the family can play and produce music as you never dreamed would be heard in your home.

**Chas. S. Norris**

181 Tremont St. BOSTON

**UPRIGHT PIANOS**

$25 $50 $65

as low as

**$5 down $1 weekly**

88-note player $175

60 rolls music free

New pianos half price

**Best Piano Bargains in Boston**

Used Chickering, Cabot, Weber, $50, $65, $75. Hallet & Davis Steinway, Vose, Emerson, Ivers & Pond, $100 to $125; many others, $75 to $150. Several new pianos left from the Panama Exposition; now Promised in New England. A piano for every home. Open evenings. Open Sundays, 2 to 5 P. M.

**J. P. COLLINS**

100 Summer Street Boston

Largest piano dealer in the world

USED PIANOS, standard makes, guaranteed, $50, $75, $100, $125, $150; terms $1, $2 weekly. Open evenings. 1 DOVER, Dover st., Boston.

PIANOS, player pianos, $75; moving, expert packing and shipping. 1 DOVER, Dover st., near Columbus av.

**DANCING**

Wm. H. O'Brien Private—Class 13 A. M. to 1 P. M. Open Air Summer Garden 793 Hunt. Ave. Tel. H. H. 10232 Opposite Mass. Ave. Subway Entrance Wed., Fri. & Sat. to "RISELAND"

E. LEONARD RUSSELL BALLET MASTER has now opened his studio, 1 Huntington av., for ladies and gentlemen; dancing taught; guarantee of success. RUSSELL BALLET SCHOOL, 2045 Washington st., Roxbury. Tel. Roxbury 1.

MARK CONLEY BALLROOM dancing quickly! His remarkable NEW METHOD absolutely guarantees to teach you to dance in one lesson; private lessons daily; class Wednesday evening. Phone LEONARD'S STUDIO, Tel. Beach 1071-W, or Roxbury 6024-W. 1080 Arcad.

MISS MARY HAWLEY—MISS HOYT 177 HUNTINGTON AV. Today Normal Class; Wed. Class; Select Class Sat. Highly recommended; modern, wonderful method; private lessons daily. Tel. Back Bay 9000.

**100 Lessons $10 TEL BACK BAY 3384**

**10 MASS. AV.**

Select private lessons daily. Special prices for beginners.

**I CAN TEACH ANYONE**

Stop Dancing. Self-Step. Waltz Clog Ensemble, Fancy Fox Trots, 1004 Boylston st., Copley Square. Tel. Back Bay 9000.

**MABEL G. HALL** 235 Huntington av. B. H. 5016

Private Lessons 7Sc; Socials 50c

HEINEMANN HOUSE, the premier Boston dancing academy, 1 Huntington av., Copley Square; select and exclusive; 1 class Wed. evening; 2 classes Sat. evening; private lessons daily. Tel. Back Bay 9000.

DAY STATE SCHOOL, 1031 Washington st., Boston. Tel. Beach 1071-W. Classes Tues. Thurs. Private lessons additional. Circulars.

DIAMONDS, WATCHES & JEWELRY

WATCHES, DIAMONDS ON CREDIT 10 months to pay; cash prices; open evenings. 1 DOVER, Dover st., near Columbus av.

**ALSTERLUND** Park Cash Jewelers

Diamonds, Gold, Silver, Platinum, Pearls, Etc. Oldest, Largest, Reliable. 37 SCHOOL ST., $1 DOWN $1 WEEKLY. DIAMONDS, WATCHES, JEWELRY. Open Saturday evenings. L. H. BURACK & CO., 3 Bromfield St.

WALL PAPER

100,000 ROLLS

**WALL PAPER**

MUST be moved, last season's patterns, few other chairs for property owners; also apprentice values. E. J. HICKEY CO., 1 Bromfield st., 2 minutes from Station, Union or Haymarket.

ICE CHESTS AND STORE FIXTURES

Ice Boxes, Markets, Restaurants Whitman & Sullivan Sq.

MACHINERY AND TOOLS

CARBONATOR for sale, reasonable; for trade. Corner 3d and Dorchester Boston.

CITY OF BOSTON

**TO TAXPAYERS**

Assessors' Office, City Hall Annex BOSTON, APRIL 12th, 1922.

ATTENTION is called to the ASSESSORS' NOTICE posted upon the City Hall, and other public places throughout the city, relative to making returns on property subject to taxation as of May 1st, and requesting that returns be made as promptly as possible and NOT LATER THAN MAY 1st.

Blank forms may be had at the Assessors' offices, or will be mailed to any address upon application.

BOARD OF ASSESSORS.

By JOSEPH G. O'MALLEY, Secretary.

CLOTHING

**BIG EASTER SALE**

FORCED $75,000 stock of latest style Suits, Fashionable Overcoats, Furnishings, Hats, Shoes, Trunks and Bags, to be sold at 33 1/3 cents on the dollar. Read! Read! Sale starts Today for Fifteen Days.

$25 SUITS and $4.98 $8.75

$30 & $35 TOPCOATS $12.98 $15.85

Many $1.50 Pants (Spr. $1.89) Many $2.00 Pants (Spr. $1.39) $3.50, Long 32c, Handkerchiefs at other bargains. Look for the name and number. Be sure to get into the right one.

**UNITED CLOTHING CO.**

335 WASHINGTON ST., 335

Open 9 A. M. Until 9 P. M. Sat. 11

**BIG BANKRUPT SALE**

Entire Stock of Men's and Boys' Clothing, Gents' Furnishings, Hats, Shoes, Trunks, Bags and Suit Cases. Sale starts Today for 15 Days.

$25 SUITS and $7.98, $9.75

$30 TOPCOATS $10.50

Men's $3 Pants 98c. Shoes $1.49. Look for the name and Number

**WOLF COHEN & CO.**

2033 Washington Street 2073

2 min. walk from Dud. St. El. Sta. or Cars

Open 9 a. m. till 10 p. m.

DRESS SUITS AND TUXEDOS TO LET

**KEEZER**

34 SCHOOL ST., Room 44.

MISCELLANEOUS

**ELUSIVE WATERBUGS**

Sold Mrs. Walter Beach one day. Bought from her husband and sold away the same day to every corner dealer in Boston. Will not be very long now. Buy a new stream-lined one from Somerville the man whose name is on the outside. Powerful enough to run a sewing machine, grinding quick work. Price $1.50. Sold by drug and department stores everywhere. Look for the name and the cities by mail. Eleven different sizes. Send for booklet. Manufactured in Maine.

**WALTHAM CHEMICAL CO.**

WALTHAM, MASS.

FURS

**HAVE YOU ANY MONKEY FURS?**

We pay the highest price for any quantity. Write us. Reference, Second Nat. Bank, MASSACHUSETTS FEATHER CO.

PATENTS

OUR PRACTICE extended over a period of 50 years. All communications strictly confidential. Send for our free booklet. Hand-book on Patents. PATENT ATTORNEYS New York Office, Woolworth Bldg. Washington Office, Victor Bldg. Chicago Office, Monadnock Block. San Francisco Office, Hobart Bldg.

BUSINESS OPPORTUNITIES

ELECTRICAL parts, service station, well established; will sell or trade for real estate; best location in Boston; rent reasonable; long lease; owner going abroad. Address A 190, Boston American.

LUNCH room, well located, money bulging with years same owner; good weekly cash receipts; lease. A 190, Boston American.

LEGAL AND PUBLIC NOTICE

**JUSTICE OF THE PEACE AL COREY**

NOTARY. Always home. 11 Ruthven st., near 210 Columbus av., phone Beach 6239-J. 24W

**DEATHS**

BEASLEY—In Roxbury, April 15, James Beasley, husband of the late Bridget Beasley. Funeral from his late residence, 1574 Tremont st., Tuesday, at 8:30 a. m. Requiem high mass at Mission Church at 10 o'clock. Relatives and friends invited. Interment in Holyhood Cemetery. Kindly omit flowers.

CREEDEN—In Malden, April 15, Mary Agnes, wife of the late John J. Creeden and daughter of the late Michael and Mary Rowell of Tuesday, at 8:30 a. m., Requiem high mass at St. Joseph's Church at 9 o'clock. Relatives and friends invited. Interment in Holyhood Cemetery.

CASEY—At Symmes Arlington Hospital, April 15, Mary B., wife of Peter Casey, of Medford.

Funeral services from the Church of the Immaculate Conception, Medford, on Wednesday at 10 a. m. Burial at Mount Benedict Cemetery.

DAMON—In Everett, April 15, Mary E., widow of Washington I. Damon, aged 63 years, 4 months, 15 days.

Funeral services will be held at her late residence, 19 Lincoln st., Everett, on Tuesday at 2 p. m. Funeral private.

DUNN—In Dorchester, April 14, Mary E., widow of Michael J. Dunn, formerly of Roxbury.

Funeral from the residence of her son, Rev. Joseph A. Dunn, 1 Ashton pl., Dorchester, Monday, April 17, at 8:30 a. m. High mass of requiem at St. Peter's Church at 9 o'clock. Relatives and friends respectfully invited to attend.

HILL—Died April 15th, Mary Elizabeth Hill, beloved wife of the late Edward Hill, aged 73 years.

Funeral from the residence of her daughter, Mrs. Frank Hall, 1 Bellevue st., Arlington, Tuesday, April 18th, at 2 p. m. Interment private.

KNOX—In Boston, April 15, Margaret Knox, beloved wife of the late James Knox.

Funeral from her late residence, 61 Bowdoin st., Dorchester, on Tuesday, April 18, at 8:30 a. m. Solemn high mass of requiem at St. Peter's Church at 9 o'clock. Relatives and friends respectfully invited to attend.

MORIARTY—In Dorchester, April 16, John Moriarty, husband of the late Mary Moriarty, aged 70 years.

Funeral from 21 Pond st., Dorchester, Monday, April 17, at 8:30 a. m. Funeral private.

UNDERTAKERS

**AUTOMOBILE EXCHANGE**

YOUR LAST CHANCE **$950**

**G. M. C. TRUCKS**

3-4 TON and 1-TON CAPACITY

Equipped with Cord Tires. GUARANTEED NEVER LESS. Now being shipped from a carload at very low prices. At Beach Grove, Indianapolis, Ind. Will last twelve (12) and factory is building.

**J. EDWARD GALLAGHER**

1003 BROADWAY, SOMERVILLE

Tel. Somerville 221 or 53012

1909 FORD TOWN CAR 5223. Very good condition; seats very close together; 5 wire wheels, 4 tires and tubes; 1 spare tire; 1921 registration; to be seen at 1 Bromfield st., Room 1.

FOR SALE—Ford truck and Roadster; new motors; reasonable. Tel. Somerville 1211 or 0477-R.

NON-LEAKING devices on Ford cars $1.98; set with $1.00. HARMON'S, 724 Commonwealth av., Boston.

2 FORD truck chassis. Will sell for junk. Tel. Beach 1092.

1 PAIGE CADILLAC 8, limousine, fine condition; $1,000 for cash. Charlestown 7303-W.

FOR SALE—1918 Roamer touring. A 1 condition; must be sold. Tel. Beach 7303-W.

GREATER BOSTON **READY REFERENCE GUIDE**

PRINTERS

**The BECKWITH PRESS**

**316 Union Street, Lynn**

Tel. 1743

Boston Office, 161 Summer St.

HOPKINTON

NEWSPAPERS

**Chelsea Evening Record**

Ills only home town daily paper; tel. Chelsea 0100

MACHINERY AND TOOLS

**JOE COTTER, INC.**

ROLLERS and engines, 35 Mystic av., East Somerville. Tel. Somerville 3000.

**THE ASIA RESTAURANT**

AMERICAN and chinese food. Special luncheons daily 11 a. m. to 2 p. m., 40c, 60c and $1. 19 Boylston pl.

BANKS AND TRUST COMPANIES

**CHARLESTOWN TRUST CO.**

Tel. Charlestown 0200. 201

AWNINGS

AWNINGS, flags and decorations. ROBERT MILLER & CO., 220 State st.; Hancock 1000.

ACCOUNTS

JAMES D. GRAHAM & CO., 68 Devonshire st.; certified public accountant. Main 8045

GEMSTITCHING

LA BELLE STITCH, 420 Boylston st., Back Bay 8012. Hemstitching a specialty.

TRAVEL GUIDE

**NEW YORK 5.19**

**Via Rail and Boat**

Latest connecting train from Providence to Pier 36, North River

**COLONIAL LINE 150 Exchange St., Boston Cong. 2788**

**BAY STATE LINE NEW YORK**

OUTSIDE STATEROOMS, $1.50

Best Steamships Georgia and Tennessee, best cuisine. Tickets also good via the Metropolis at South Station. Back Bay and Cambridge. Complete Ticket Office.

LOST AND FOUND

LOST—Gold bracelet watch, Monday, on car. Chestnut Hill to Boylston st. Reward. Tel. Brookline 1000.

LOST—Silver dog collar, Monday, on Boylston st. Reward. Tel. Beach 4500.

PRINTING

**UNION LABEL PRINTING**

FRATERNITY Society and Ball work a specialty. E. F. KNIGHT, 1001 Washington st., Boston. Tel. Main 4500

MOTORCYCLES AND BICYCLES

CYCLES sold, rented, repaired; low prices. BOSTON CYCLE CO., 18 Warren st., off Dudley.

CASH REGISTERS

**National Cash Registers**

REBUILT, bought and sold. F. W. KNIGHT, 1001 to Blackstone st., Richmond 3187.

FURNITURE

HIGHEST prices paid for all kinds of furniture, pianos, etc. Tel. Beach 1000. M. PERLMAN, 527 Tremont st., Beach 6040.

STORAGE

HUB STORAGE WAREHOUSE, 572 Washington st. Tel. Beach 1. Rooms $1 a week and upwards.

**PUBLIC NOTICE**

In Board of Street Commissioners of the City of Boston, April 13, 1922. Ordered—That due notice be given, that this Board has under consideration the matter of the improvement should be made, widening of Bowdoin street, between Cambridge street and Derne street, and construction of Bowdoin road, to Normandy street, within the limits of the City of Boston, and that the respective names, substantially as shown on a plan, a copy of which is on file in the office of this Board, be and the same are hereby established, from the date of the order passed by said Board on said day, as follows: Bowdoin street and Bowdoin terrace.

In Board of Street Commissioners of the City of Boston, April 13, 1922. Ordered—That due notice be given, that this Board is of the opinion that, in addition to the improvement of Dorchester avenue, between Andrew square and Dorchester road, by the widening and construction of Dotson road, Dorchester avenue, between Andrew square and Dotson road, should be improved, with the name of Kilmarnock road or some other distinctive name, substantially as shown on a plan in the office of this Board, that it is in the interest of this Board, that it be improved, and that it is necessary for the improvement and that it appoints 12 o'clock noon, on Monday, May 1, 1922, at the office of this Board, as the time and place for a hearing in the matter. A true copy of an order passed by said Board on said day. Attest: JOSEPH F. SULLIVAN, Secretary.

In Board of Street Commissioners of the City of Boston, April 13, 1922. Ordered—That due notice be given, that this Board is of the opinion that, in addition to the improvement now in progress, the widening of Perkins street to Castelton street, public travel, and that it intends to pass an order to that effect, and that it appoints 11:30 o'clock, a. m., on Monday, May 1, 1922, at the office of this Board, as the time and place for a hearing in the matter. A true copy of an order passed by said Board on said day. Attest: JOSEPH F. SULLIVAN, Secretary.

PROPOSALS

SEALED PROPOSALS in a three and a half ton truck, with 4 yards dump body, will be received by the Board of Highway Commissioners of the Town of Brookline, at the Selectmen's office until April 20, 1922, at 8 o'clock p. m., and will be publicly opened and read immediately thereafter. ALLEN HOWARD, EDWARD S. MADDEN, WILLIAM H. HAYES, Selectmen of Wellesley.

**ADVERTISE YOUR WANTS in the BOSTON AMERICAN Tel. 5180 Main**

Proposed new health units will be the most progressive means of promoting Boston's health.—*Dr. Francis X. Mahoney, Health Commissioner.*

# BOSTON AMERICAN

*Largest Evening Circulation in New England—April 17, 1922*

The Boston Public Library has 924,814 volumes in the central library and 299,695 in 16 branches and 14 reading rooms (1921).

## "For Better Homes"

Those Three Words Represent the Best That the World Has Known of Progress

Copyright, 1922, Star Company

The "Home Beautiful" Exhibition is open this week and will continue through next week at Mechanics Building. It is an educational campaign "For Better Homes."

Those interested seek to revive realization of the fact that **THE HOME** is the human unit.

First, the tribe, then the association of tribes, and today the greatest nation or empire is merely **AN EXPANSION OF THE HOME IDEA.**

**GOVERNMENT** began in the home, with the father, the strongest member, at the head; the mother, usually the wisest member, as adviser and restrainer; the others as members of the family.

Government on a big scale simply represents expansion of government on the family scale.

---

If the Northern races have ruled on the earth, conquering the South, it is because Northern climate, severe Winter, has not merely encouraged, but **FORCED** united family life. The families were kept together, mother, father and children, through long Winters, in intense family interest and in strength.

What a man IS, shows in what he does FOR his family, just as a government is tested by what it does for its people.

No man has a right to criticize outside conditions, if within his means he has failed to make conditions as good as they can be made in his OWN HOME.

Many things go into the making of a real home, first of all the **SPIRITUAL ELEMENT**, the atmosphere that goes out from the father and mother, the unconscious teaching, the moral and mental influence that give strength, resolution and character to children, all through their lives.

Besides the spiritual side of family life, and necessary to that side, is the material life and surroundings, that extend from the front door to the top floor, down again, and out to the back door.

Comfort, without foolish ostentation, the atmosphere, affectionate, sincere, loyal, and artistic, that make the home always thought of and forever remembered, must depend to some extent upon material surroundings.

A well-equipped and furnished library, a well-equipped kitchen, where work can be done comfortably, in the "factory of creature comforts," so dear to children, are alike important.

The playroom for the children, where if something is broken it doesn't matter; the drawing-room for the father and mother, and the older children, where girls and boys meet their friends and make them welcome, finding society and happiness INSIDE THE HOME—all these are essential features of "Better Homes."

---

There is unfortunately growing up in America a poor substitute for a home, a decided weakening of home standards and home ties.

It is not a good thing for the nation.

The men that are doing the best work for this and other countries today are those whose last thought on earth will be them back to the home of childhood, its memories, affections, inspirations and joys that stand out at the hour of death as clearly as though it had all been of yesterday.

Man's character and self-respect begin WITHIN HIMSELF.

Character, self-respect, and worth of the family BEGIN WITHIN THE HOME.

All effort, all reasonable expenditure, all devotion and loyalty should be concentrated on making that HOME worthy of every good instinct, every ambition, every justifiable form of family pride.

To make your children worthy of their home, make them proud of it.

Nothing that your means can afford is ill spent, if it increases the beauty or comfort of that centre in which family life develops.

The man that would supply modern tools to his workers, and demands them for himself, often grudges to his family the new things that are needed to replace the old, or to keep pace with changing conditions and times.

A man is judged by THE INSIDE OF HIS HEAD and *the inside of his home.*

## Keep Weapons From Thugs

State Should Regulate Sale and Buy Up Those Received by Pawnbrokers

Along with the Governor's appeal for greater severity on the part of the courts against those who are found guilty of violent crimes, there ought to be some method of preventing these violently disposed people from getting the weapons which they customarily use in committing these crimes.

It is altogether too easy to buy revolvers and automatic pistols. These weapons also appeal to the melodramatic instincts of young men. If their sale were regulated and the State should arrange to buy from the pawnbrokers all the pistols which are pawned, or should set up a purchasing headquarters to buy these weapons, in less than a year they would be pretty much out of the hands of dangerous people, for these thugs and wild men are an impecunious, heedless lot, always bankrupt, and half the time desperate for a few cents to get the next meal. The first thing they pawn is the revolver or pistol.

## Forgetting Home Rule

Several years ago the Legislature passed a law which allowed the cities and towns to decide for themselves whether or not they would have the two-platoon system for firemen. This year, some people, forgetting the principles of home rule and democracy, have filed a bill which, if enacted, would take away from the cities and towns the privilege of deciding for themselves what kind of a fire protection they shall have.

This bill is characteristic of the reaction which followed the war and which is rapidly passing. The bill will probably be defeated.

## Spring Flowers Worth Cultivating

## Somebody's Birthday

Copyright, 1922, by the Bell Syndicate, Inc.

IF born today you ought to be felicitated upon the great gift of intellectual curiosity with which your fates have endowed you. There is nothing too great nor too small for the ingenuity of your mind and nothing it cannot adjust. You are the student par excellence.

Emotionally you are an exceptionally reciprocal person. You love as you are loved, no more or no less, and you are kind, generous and affectionate to those whom you love, but never twice to an unresponsive person. In the game of hearts you expect a certain give-and-take which you will not often find.

Today shows a good omen for travel or any change of residence, but it will be wiser to hesitate until tomorrow for any business transaction.

Your coming year will bring you anxiety in business, and any new enterprise should be well considered before being acted upon. It is a year of waiting for you.

A child born today will be artistic and romantic and very attractive physically.

Famous persons born today:

Mahlon Dickerson — Secretary of the Navy.

Susan Fenimore Cooper — Author.

John Pierpont Morgan — Financier.

Charles H. Parkhurst—Clergyman and reformer.

Edward Bellamy—Author of "Looking Backward."

Copyright, 1922, by Bell Syndicate, Inc.

## Stars and Stripes

Wall Street should be called the Aquarium because it is the rendezvous of a lot of poor fish.

* * *

"Lloyd George Preparing to Retire"—Headline. Yes, he does that every night.

* * *

Harem beauties keep their faces covered. Perhaps that is why they are called beauties.

* * *

Speaking of the eternal fitness of things, a Pennsylvania man was so bitn the other day he hanged himself with a Christmas necktie.

* * *

Opportunity makes no more impression sometimes than a lot of other knockers do.

* * *

What Oklahoma seems to need most is more respect for the written laws and not so much faith in the unwritten one.

## Seen and Heard

By Lambert and Dailey

PRESIDENT DAVID J. BRICKLEY of the City Council is acting Mayor of the city during Mayor Curley's absence from the "old town" on a short vacation, the first one that "Hizzoner" has taken since he took office. "Dave," as he is commonly called by his friends in and about the "hall," carries weight and dignity to the high office which he is temporarily filling. It is not his first attempt. Once before he was in the limelight when the Mayor was in Washington battling for a correction in the differential rates for the port of Boston.

---

SIGN OF SPRING—Superintendent of Public Buildings Fred J. Kneeland has begun to remove the storm windows from City Hall.

---

It is no easy task for a public executive to see and listen to more than 100 persons a day and to take care of the city business in between—that is just, however, what Mayor Curley has been doing every day since he took office. He has had to call a rest. Ninety per cent of the so-called "visitors" are office-seekers.

---

Life for GOVERNOR COX is just one proclamation after another. Five in the last few days, beginning with "Be Kind to Animals Week," and ending with General Grant's 100th anniversary. When GENERAL BUTLER was Governor, and on the outs with certain churchmen, many of the clergymen attacked his Thanksgiving Day proclamation, quoting liberally from it to show it contained the thoughts of unrighteous man. Butler let their attacks go unanswered a few days and then explained that as he had been too busy to prepare a proclamation, he had had his secretary copy the proclamation of one of the early Governors, whom he named. The early Governor happened to be an active and conspicuous churchman.

---

The flowing, graceful style of GOVERNOR McCALL was probably never excelled. On a hot day, he would close his office to all intruders, throw his coat across the back of the chair and, in shirtsleeves, with newspaper and an old-fashioned pen, would write for hours without interruption. Mrs. McCall prizes most his inaugural declaration in favor of old-age pensions.

---

EX-GOVERNOR McCALL and MRS. McCALL are now touring Europe. His return will be charged with interest, as the former Governor may decide to be a candidate against Senator Lodge.

## BIDDING IN AUCTION BRIDGE

By S. S. Carvalho

ARTICLE VII.

Bids of Two or More

WHERE are Initial Bids of two, three or more in all the classes named except Minor suit declarations, where there should be no such thing as an Initial bid of two or three, as they are invitations to play the hand through, with no certainty of making the eleven tricks necessary for game.

All Free bids over two are preemptive and should indicate that the Declarer expects to go game. If the Minor suit has game strength tell the partner so by bidding four or five.

The foundation of the whole bidding and play depends upon the Initial bids, and there is no greater mistake that a player can make than by deviating from the conventions governing them. Never forget that they are regulated by arbitrary rules which state the number of tricks the Bidder can make and what he has for support and defence. It is only when there are equally sound bids in two suits that the matter of judgment enters. The Initial Bidder should always have two quick tricks on which his partner can depend. If he has a good hand without them pass and wait for the second round.

The Initial One Major suit declaration is the best average free bid, although the No Trump requires one trick less for a game score. There is always, however, a risk in a No Trump that equalizes the disadvantage of having to make the additional Trump trick.

The Major suit bid should have both length and strength, and conform to the accepted convention. That is, an Initial Major Suit Bid of one must have four tricks for attack or two for defence or assistance. It says to the Partner: "I can make four tricks with any suit as Trump. If you shift or double you may count on me for two quick tricks."

To Be Continued Tomorrow.

## Letter to the Editor

### Pay Roll Holdups

Editor Boston American:

When a bank messenger or employe with pay roll is held up at the point of a gun and robbed, we read generally that the special officers or guards "accompanying the messenger were surprised," or "were confronted so quickly that none had opportunity to draw his gun." We read further: "A throng of pedestrians viewed the holdup, but were held off by the bandits with pistol flourishes."

Why do the guards persist in "accompanying" the messenger? The guard is no less mortal or human than the messenger. The point is for the business man not to put all his eggs in one basket—but to put all his eggs. The guard or special officer, with gun ready, should remain always fifteen to thirty feet BEHIND THE MESSENGER. Then he becomes just one of that "throng of pedestrians" we read about, only he becomes one among them who is able to do something. From his unhampered point of vantage at a distance he has time to draw his gun, take in the whole situation and then, when the thieves are about to leap into their car, start a little target practice on his own account, with the bandit's chauffeur as a starter.

There's only one way to beat these gunmen, and that is to excel them at their own game.

GERALD COURTNEY.

## Smiles

JUDGING BY THE NOISE HE MAKES

It often seems as if the average man would rather win fifty cents on a bet than earn five dollars honestly.

* * *

NEEDLESS TROUBLE

Why do ladies go to Prim Beach when they can exhibit their legs without going to the trouble of putting on bathing suits and sprawling upon sand?

* * *

NO REASON TO BE ASHAMED

For most of us it is easy enough to say that we are proud to be Americans. Most of us never get a chance to explain our nationality in Paris.

* * *

Hope on; hope bravely; don't despair;
Despite the evils there is good;
I haven't any doubt that there
Is virtue still at Hollywood.

## TRUE LOVE CAUSES A REAL INSIGHT

By Winifred Black

Copyright, 1922, by Newspaper Feature Service, Inc.

"STUDY MEN."

That's what Miss Elsie Hill, chairman of the National Women's Party, says to American college girls.

Miss Hill declares that 30 per cent. of the college girls marry within two years after graduation, but they are for the most part sadly lacking in the knowledge of how to make a success of marriage.

So she advocates what she calls a "red-blooded" course in domestic relations, and she wants that course made a required part of a college education.

Well, well—here's a new idea!

"Study men"—good gracious, Miss Hill, however are the girls going to study men? Out of a textbook?

Who's going to write the book—and where, oh where, are you going to find a teacher who will know exactly how to conduct such a class?

If she has studied men to advantage—how will she come to be a teacher in a girls' college, or in a co-educational college, either, for that matter?

**Who Will Teach?**

"Study men"—what men—how study them?

Are they all alike—these men Miss Hill finds so hard to understand—and so interesting?

There's little Jimmie Jones, for instance. He likes flappers—pretty girls with bobbed hair and jingling straps to their overshoes.

He hates clever girls or "digs," as he calls them. He wants dimpled little things with roguish eyes, and a way with them.

Now, how are you going to please Jimmie, no matter how hard you study him—if you happen to be tall and bony, and never even saw a dimple, much less possessed one?

There's Billy Smith—he likes brains—ability, brilliancy. He's bored to death with the "Oh, you're so big and strong—how wonderful you are!" little flapper.

He wants to talk about race preservation and the everlasting whichness of the what, and he wants to talk about these things to a person who can at least pretend to understand them. How can poor little Susan Sweetair ever please Billy, no matter how hard she studies?

Have you never, my dear Miss Hill, heard a man say how much he admired a nice, little domestic woman, who loves home and babies and—then see him leave just exactly such a woman to make violent love to a young person who'd rather die than to stay out of the bright lights for two consecutive evenings.

Have you never heard three or four men telling each other how they abhor the modern flapper and how they wish some body would bring back the old-fashioned girl they read about in books?

And then when somebody brings the old-fashioned girl to town from some place in the country, and she's pretty and sweet, too, and as good as gold—these same men will let her sit against the wall the whole evening—and never even look once in her direction while they flutter like moths around any candle any feather-headed little flapper chooses to light.

"Study men"—do you? Methods are you going to use to entrap these wary creatures?

Is the "vamp" to be the model? Pish—tush—Miss Hill, any man of experience will tell you that the "vamp" is all right on the stage—even for an evening's amusement, but when it comes to marriage—out upon her!

The home-and-mother type—look around, Miss Hill, and behold her sitting at home and being excellent mother—most of the time, alone, with her children.

**Men Don't Study**

Men don't have to study women to get women to marry them and I never yet saw a woman who was without any particular drawback, who couldn't marry at least half a dozen times, if she wanted to do it.

And whisper—are you so sure that these girls you want to teach are all so very anxious to make a "success of marriage"?

Some of them don't seem to want marriage at all—they find it a bore, apparently, and others appear to look upon marriage as merely a background for all kinds of more of less pleasant activities.

No, no, Miss Hill—it isn't the head that must be educated in this connection.

It is the heart and the character.

---

**Probably a Lawyer**

Blobbe—Who wrote "'Tis better to have loved and lost than never to have loved at all?"

Slobbe—Must have been some lawyer who specialized in divorces and breach of promise suits.

## UNCLE SAM 'UNCLE' TO ALL THE WORLD

By Dr. Charles Fleischer

NOW comes Liberia and wants to borrow $5,000,000 from the United States.

You don't know who Liberia is? She is not a who, but a what. She is a free, black republic on the west coast of Africa.

And, incidentally, because she has developed largely under the fostering care of the United States, Liberia has more claim upon our material helpfulness than most of the European nations that are now so deeply indebted to us financially.

But it is about time that the peoples of the earth ceased regarding America as the common treasury of the world and considering Uncle Sam (who seems to be everybody's potential "uncle") as the keeper of a universal loan shop, from which they can all borrow, but to which no one needs pay or even pledge anything.

**Rich and Generous**

Perhaps the pride of some Americans is stirred because we have the privilege these days of playing the part of the world's "foolish uncle."

Uncle Sam is very rich—and very generous.

But there distinctly is a limit to international philanthropy.

That is to say, the United States is under no obligations, legal or moral, to "lend" to other nationals varying millions or billions upon other than a purely business basis.

What lending we have done in the emergency of war should be honestly liquidated as the conditions of peace may permit.

Every such loan ought to be "secured" with sufficient collateral, precisely as in similar private transactions.

John Bull's debts to our Uncle Sam should be as concretely secured as John Bull himself would fortify a debt to him by John Chinaman.

It is an insult to our national intelligence, and it reflects discreditably upon the integrity of the debtor nations even to suggest that the huge indebtedness of the Europeans to us be wiped off the slate and forgotten.

**Our Brother's Keeper**

Just why? Are we our brother's keeper, or the guardian of the behavior of our sister nations, to such an extent that, if the European peoples choose to murder one another, in mutual hatred or in militant competition for world trade, we must pay the price of their murderous ogress?

It is ridiculous to say that the eleven billions which the various of Imperial European powers owe us are really our own war obligation.

However belatedly we entered that mutually murderous campaign, we certainly paid our part of the price in money and in men.

Then a bonus will be an adequate recompense to the latter. That belated bonus will add a burden of other billions to the colossal total of billions which the war had already cost us, but one which we shall more gladly bear than any other part of our national debt.

These billions are not taken out of an infinite inexhaustible treasury, as they called the United States Treasury, but they must come out of US, the people of the United States.

We have sufficient burdens of our own to carry, as the result of their uncouth frenzy and the contagion of their madness, without assuming the vicarious carrying of the sins of Europe.

**Bonus to Pay**

It is enough if we make some amends to our own dead and living soldiers and if we pay our own billions of indebtedness, without undertaking to put a premium upon the persistent militarism of Europe, as we do, if we forgive their debts at the same time that they spend new billions upon armaments.

Incidentally, it should be recalled that one reason for the denial of an intercourse to Russia was her supposed refusal to assume the war debt, external and internal, of the Czarist regime.

Is the false face of repudiation any fairer when worn by Britain or France than when it masks revolutionary Russia?

Think it all over, just and intelligent reader, and do not allow your Uncle Sam to be more foolish than you yourself would be.

As for Liberia, she will need little sister nations, modest in their weakness and their wants, we shall be happy to have them ball Columbia for help.

---

**Susan's Secret**

Susan had been put out to service, and one interested that the new face of the young girl. One day Susan was sent on an errand to town. She was longer than usual, and her mistress stood in the porch as she came through the field. Susan was happy, and her mistress said: "Why, Susan, what a rosy, happy face you have today! You look as if the dew had kissed you." Susan dropped her eyelids, and murmured, "Indeed, ma'am, but that wasn't his name!"